

Chester J. Wadsworth.
 Lots 15, 16, and 17 Geauga Plat.
 Tract 3, T11-R8.
 Painesville Twp.
 Lake Co., Ohio.

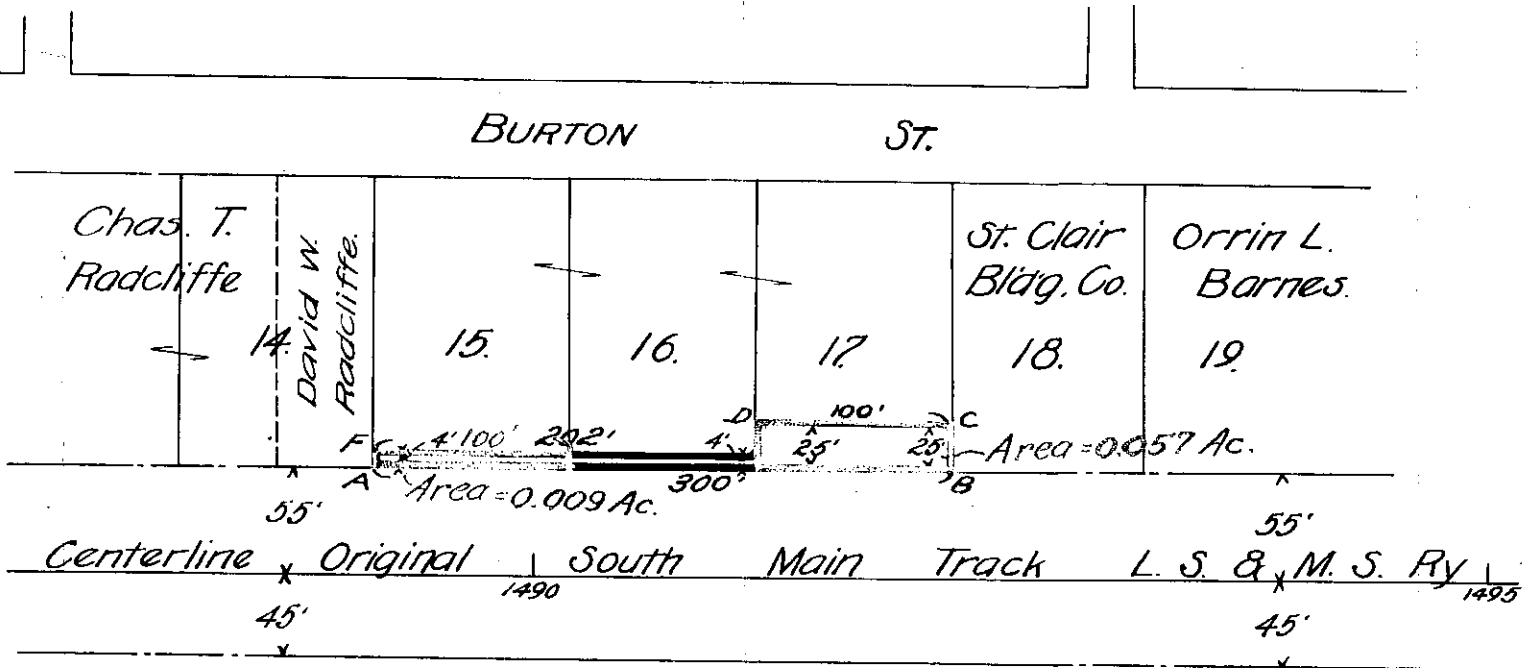
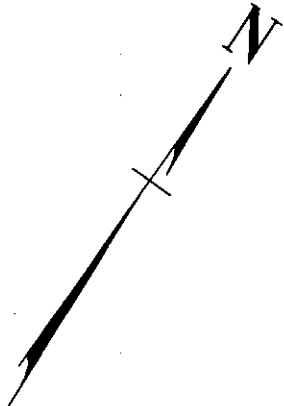

Land conveyed marked ABCDEF-A.

#25814.

Revised 11/23/11

L. S. & M. S. Ry. Land Department.	
Land conveyed by	
CHESTER J. WADSWORTH.	
0.5 mi. W. of Painesville, Ohio.	
Scale 1"=100'	Sept. 24, 1910, 25814-17-D-22