

Chester J. Wadsworth.
 Lots 15, 16, ^{9/10} 17 Geauga Plat.
 Tract 3, T11-R8.
 Painesville Twp.
 Lake Co., Ohio.

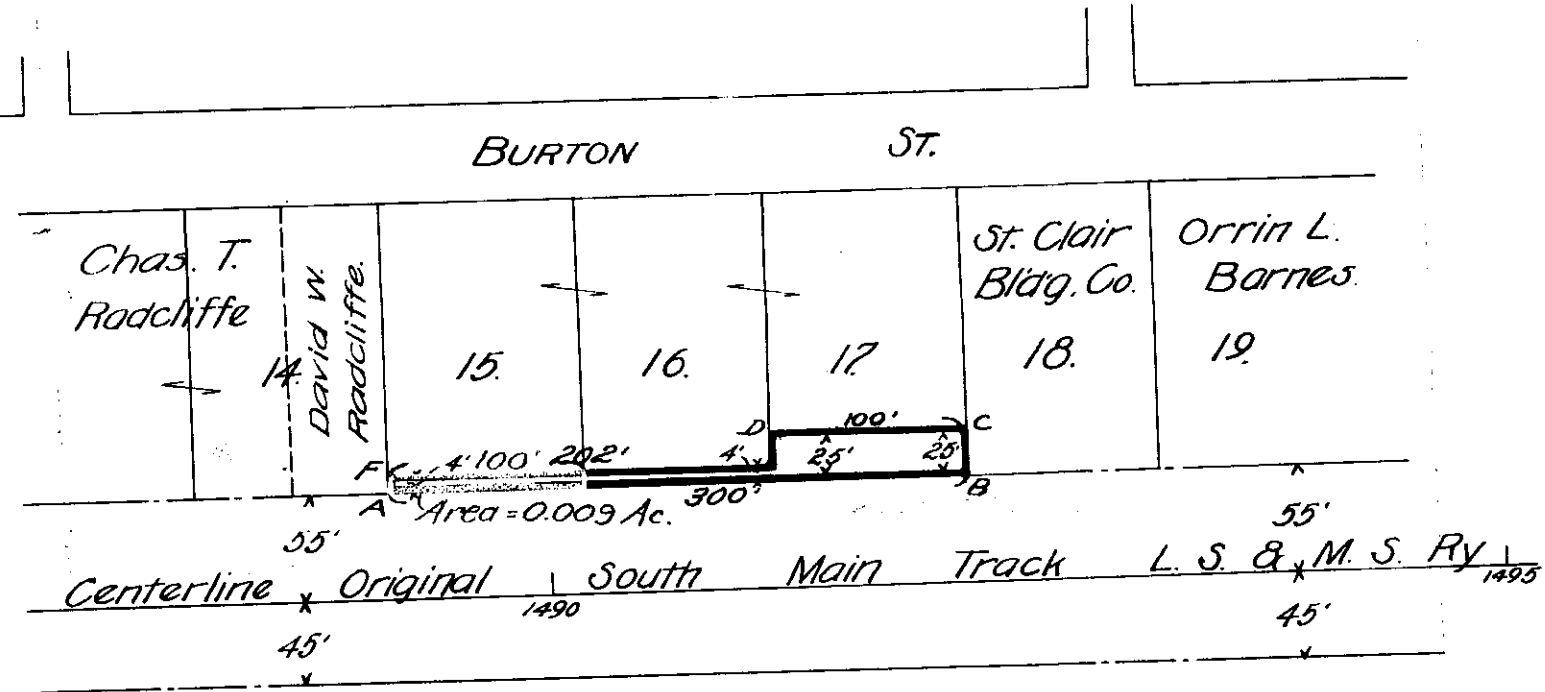
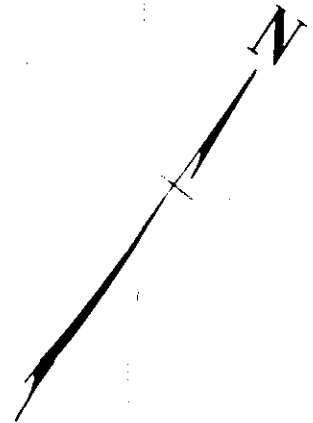

#25814.

Revised 11-23-11
 L.S. & M.S. Ry Land Department. G.S.B.
 Land conveyed by
 CHESTER J. WADSWORTH.
 0.5 mi. W. of Painesville, Ohio.
 Scale 1"=100' | Sept. 24, 1910. | 25814-17-D-22.

Land conveyed marked ABCDEF-A.