

John & Emma Pritchard
 Sub-lots 54 & 55.
 Chas. Wilcox Adm.
 Lot II Tract 4
 City of Painesville.
 T. 11 N. R. 8 W.
 Lake Co., O.

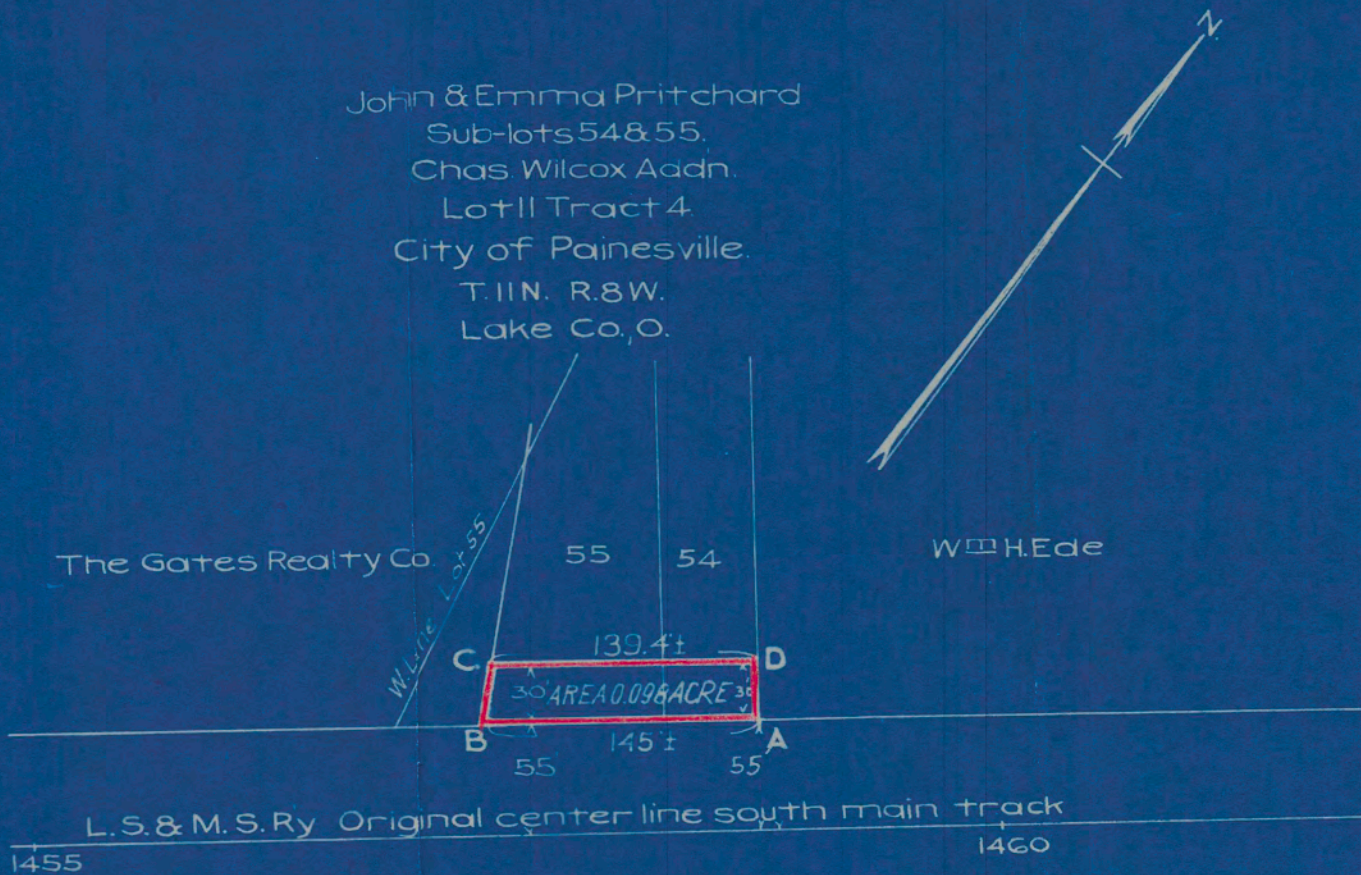

John Pritchard et ux } Warranty Deed
 to }
 The L.S. & M.S. Ry. Co. } August 10th 1910

#24287

Land to be acquired marked ABCDA