

**SURVEY OF PROPERTY  
FOR  
HARRY BARTON**  
Tract 4, Lots 54 & 60  
Painesville Twp.

Scale 1"=100' Sept. 11, 1913

CUMINGS & DOWNER  
ENGINEERS & ARCHITECTS  
PAINESVILLE, O.

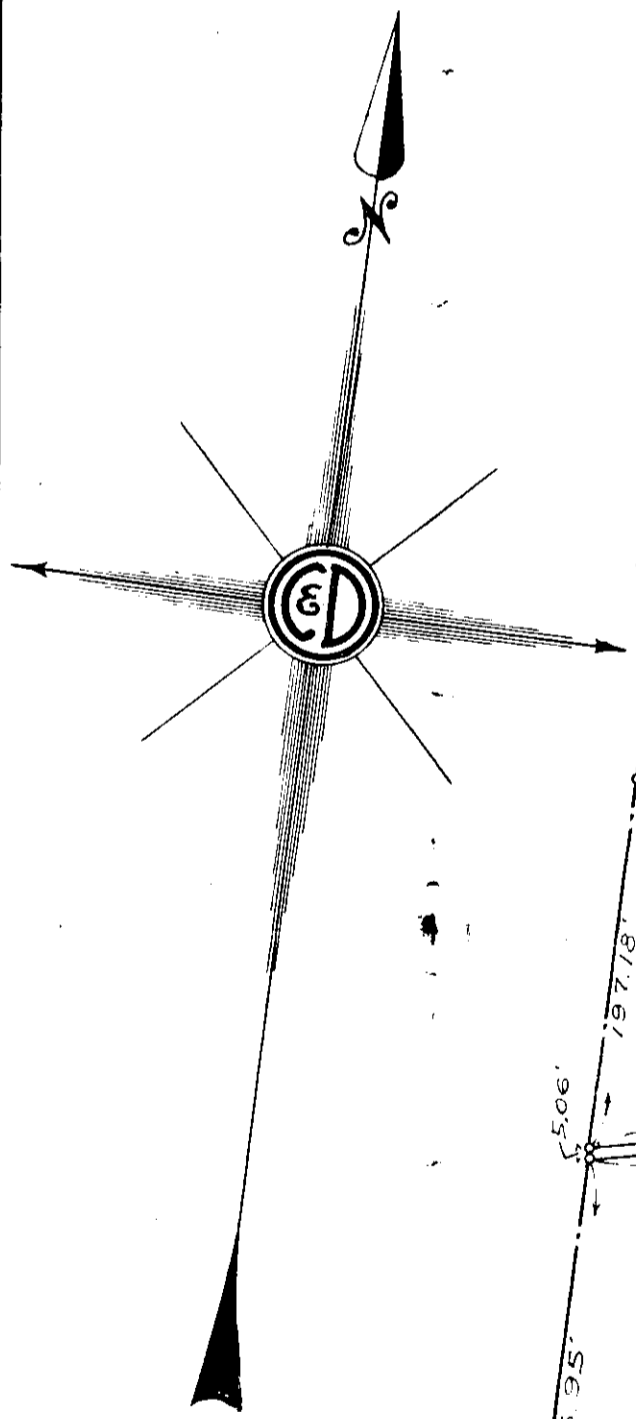

H.C. MILLER

Note: • Denotes Iron Nails.

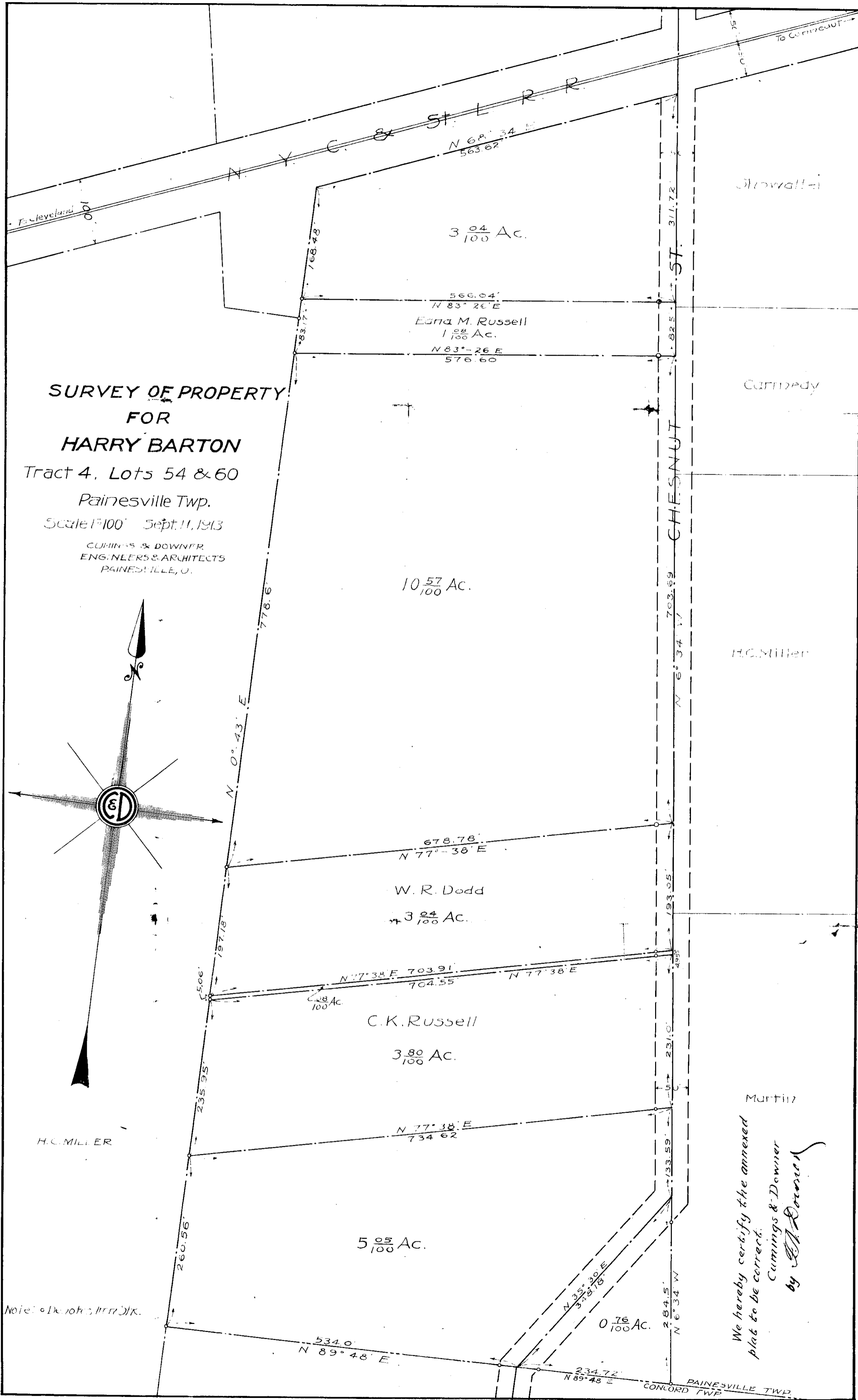

We hereby certify the annexed  
plat to be correct.  
Cummings & Downer  
by *E.A. Downer*