

The Realty Title & Investment Co.
 Sublots 26 to 44 inclusive
 Chas. Wilcox Add'n
 Lot 11 Tract 4 and Tract 3
 City of Painesville, O.
 T11N-R8W
 Lake Co., O.

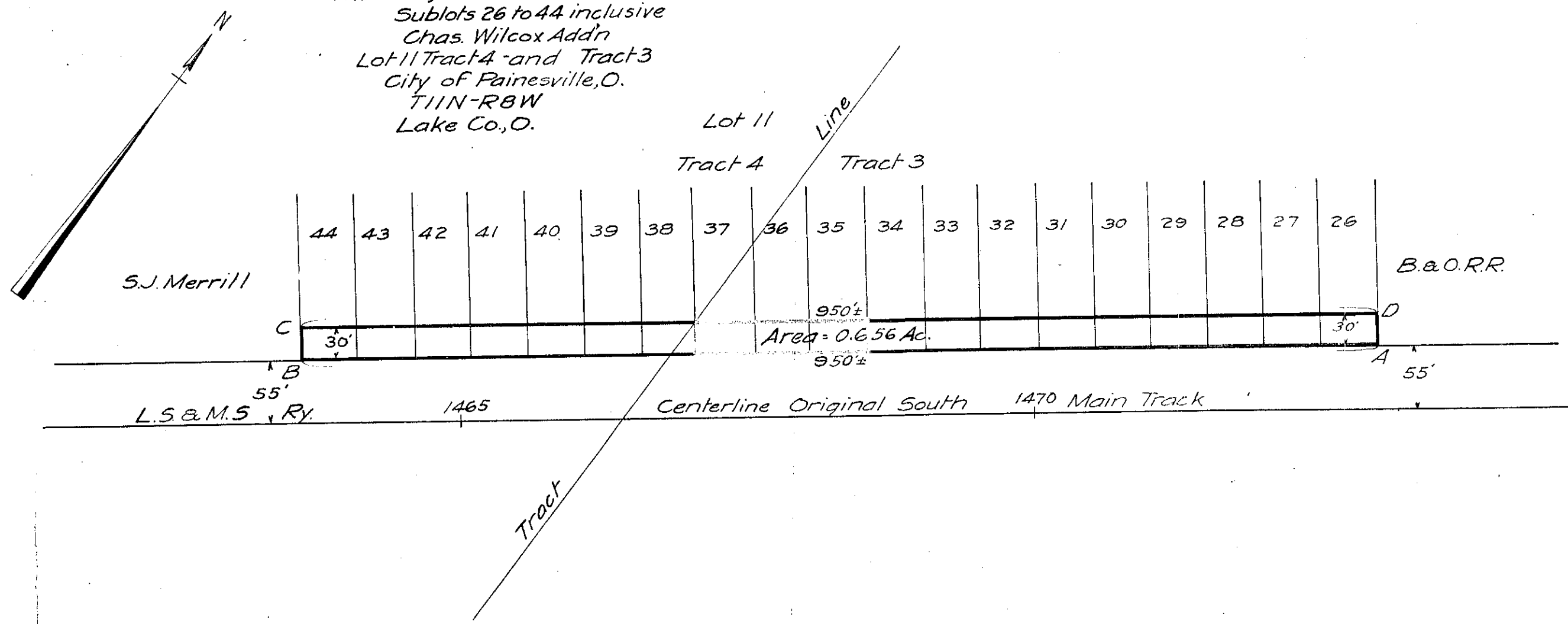

Land to be acquired marked A-B-C-D-A.

#24280

L.S. & M.S. Ry.	Eng'r Dept	S Rockwell, C.E.
Land to be acquired of		
The Realty Title & Investment Co.		
0.9 mi. W. of Painesville, O.		