

MENTOR

AVENUE

Plat and Survey of land in Lot 2, Kerr, Cole and others survey of an Addition to the Town of Painesville, Lake County, Ohio - conveyed by L. Clark Seelye to E. D. Heartwell in June 1917
Plat also explains references in Deeds and Abstract of the lands so conveyed - *J. Hallward, Surveyor, May 31st 1917 Painesville, Ohio*

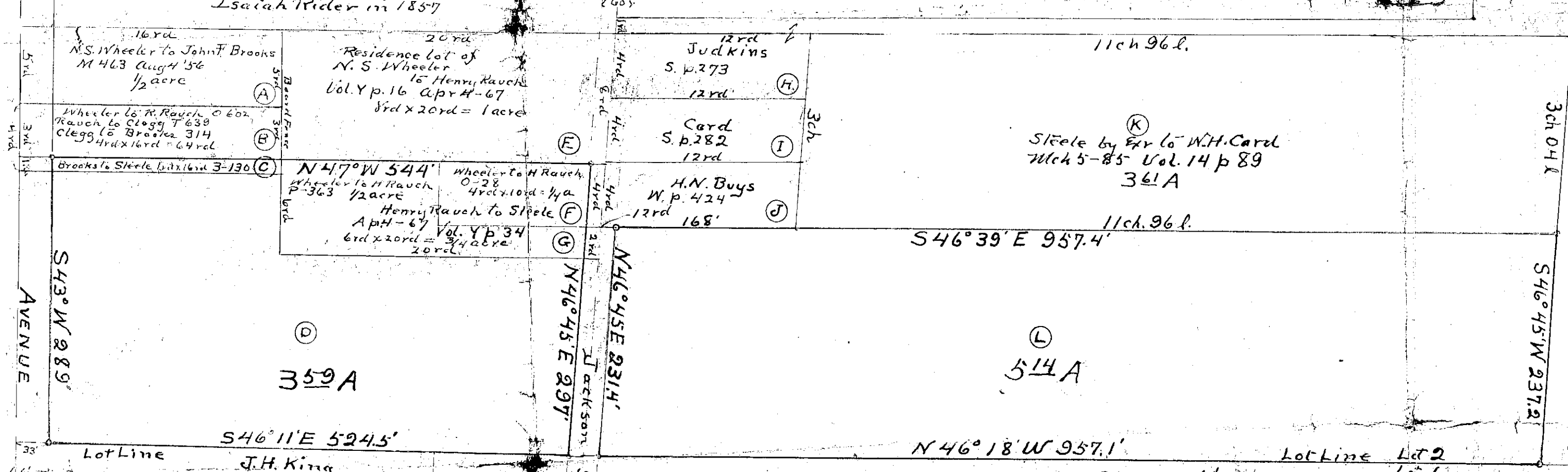

J.H. King to Stearns
Deed of Wheeler to Steele
Vol. X p 14 Abstract p 35
Excludes A B C E F G H I J
and Conveys D K L N O P

L. Clark Seelye to E. D. Heartwell
Deed same as Vol. 51 p 534
Which by this survey Conveys:
Parcel No 1. C D F and G = 35.9 Acres
Parcel No 2. L = 5.14 Acres
Parcel No 3. P = 6/1000 of an Acre

Deed of J.W. Alexander, Exr. of Steele to Lydia C. Moodye
Vol. 22 p. 40 Abstract p 75
Same as deed in Vol X p 14
But Excludes K
and Conveys C F G additional
Deed of Lydia C. Moodye et al. to L. Clark Seelye
Vol 51 p 534 Abstract p. 85
Same as deed in Vol. 22 p 40
But Excludes N and O

Descriptions in Abstract of
B and C pp. 40 and 43
C p 45
E p 48
F p 47
G p 50
F and G p 52
K pp 73-77-86
N and O pp 80 and 87

M Judkins
312 A. Vol 4 p 181

Lot 12
Tract 4

Lot 11
Tract 4

Lydia C. Moodye et al.
to
James D. Sargent
1257 acres
May 2 1894 Vol. 24 p 138

6 A
1000