

PLAT of SURVEY
 for DR. ROY RONKE of
 A 1.260 ACRE PARCEL KNOWN
 AS BEING PART OF ORIG. LOT
 NO. 12, TRACT NO. 2 NOW IN
 CITY of PAINESVILLE
 LAKE COUNTY
 OHIO

SCALE 1" = 40'
 APRIL, 1978
 REVISED OCT 29, 1980 RB
 0.465 ACRE PARCEL ADDED

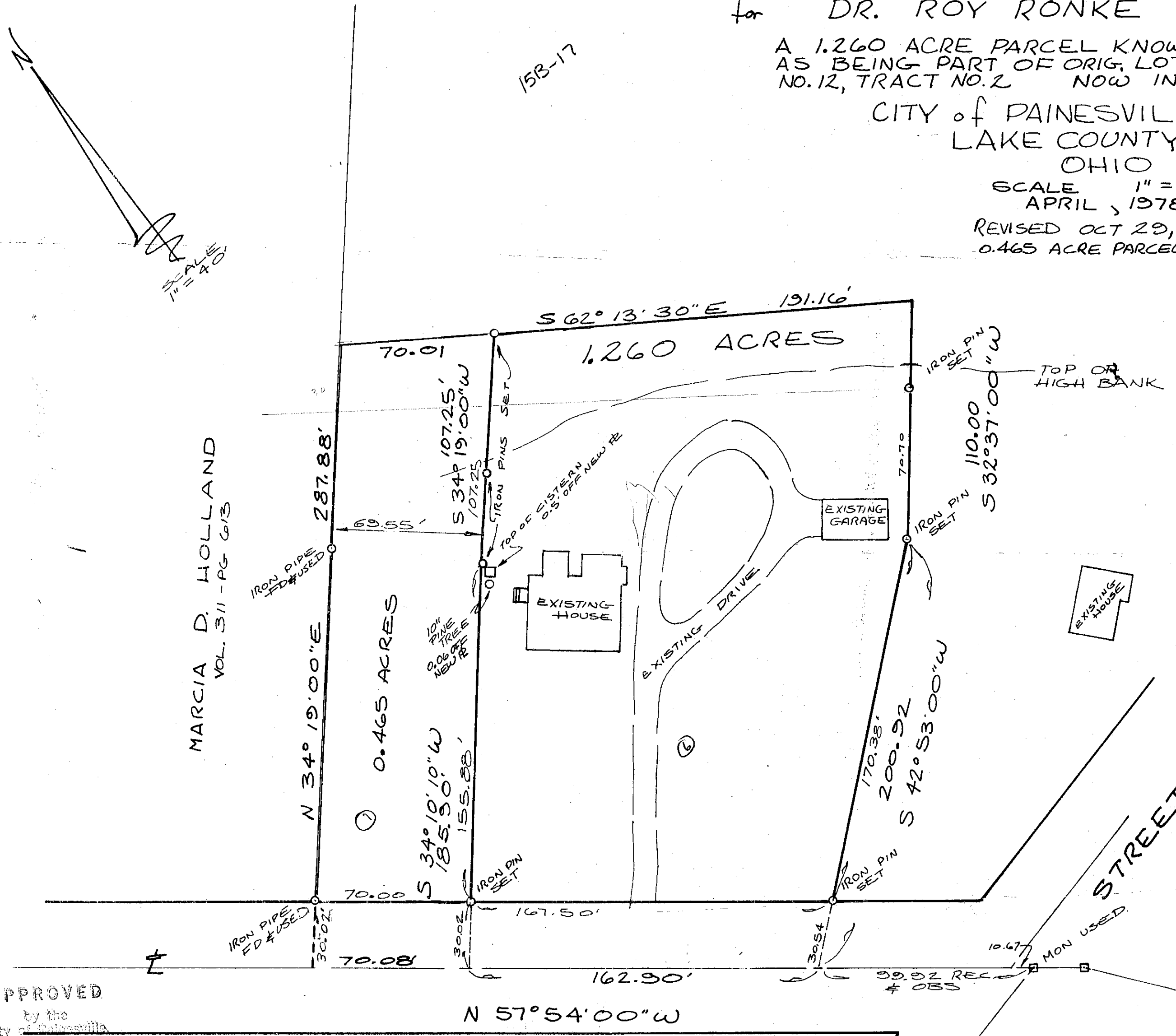
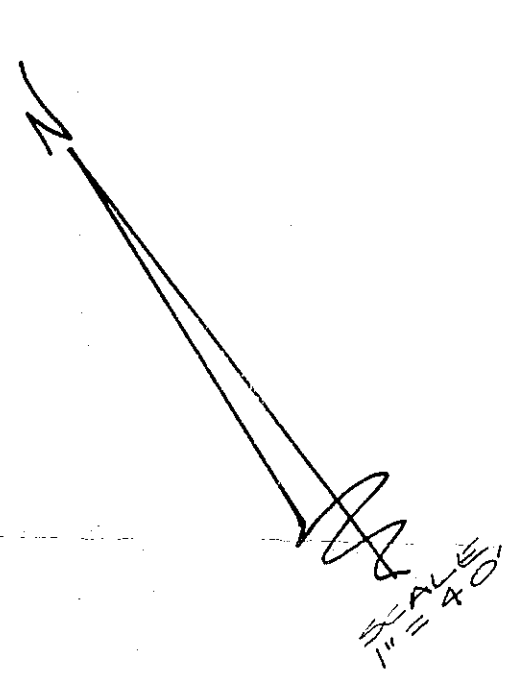

MARCIA D. HOLLAND
 VOL. 311 - PG 613

APPROVED
 by the
 City of Painesville
 Lake County,
 Ohio
 City Planning Commission
 NO PLAT RETURNED
Betty J. Seacrist
 Planning Commission Secretary
 Date April 10, 1980

PREPARED BY
 LAND DESIGN
 CONSULTANTS, INC.
 9613 JACKSON ST.
 MENTOR, OHIO

LDC# 216