

HADDEN SURVEYING AND ENGINEERING

10241 JOHNNYCAKE RIDGE ROAD PAINESVILLE, OHIO
(Formerly 1160 Johnnycake Ridge Road)

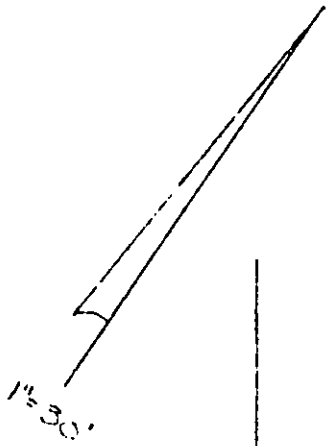

LIBERTY STREET

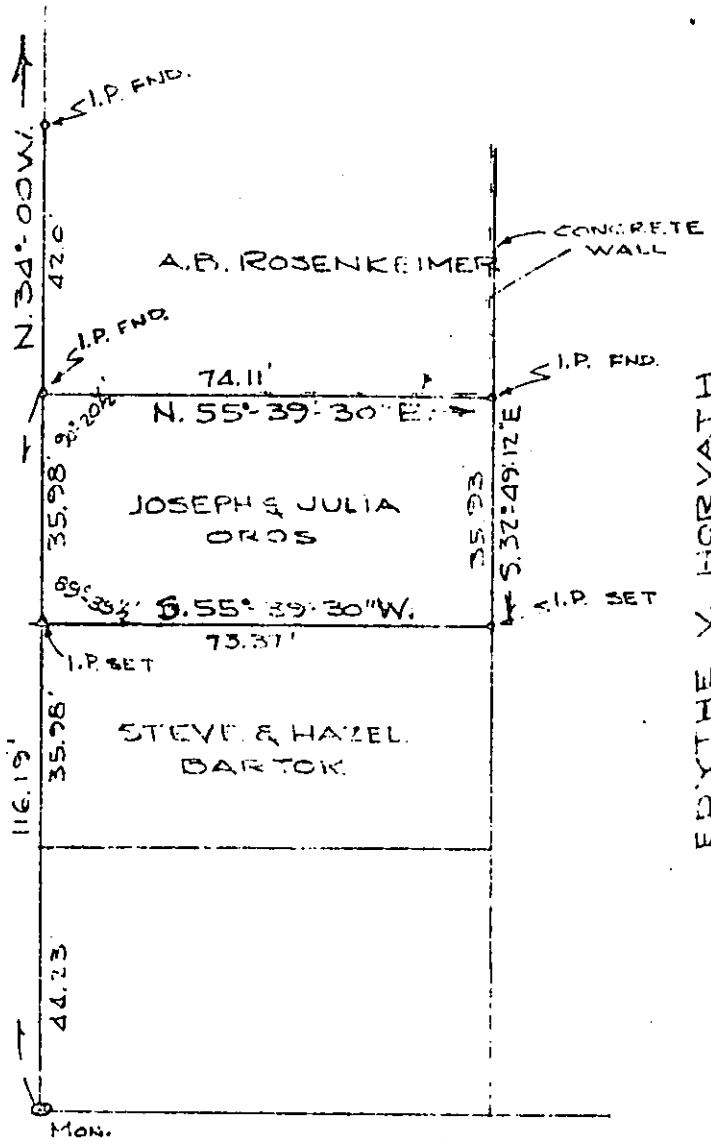

EDYTHE V. HORVATH

SOUTH STREET

I hereby certify that I made this survey and that the same is correct.

Joseph D. Hadden

Joseph D. Hadden
Registered Surveyor No. 4394

SKETCH OF SURVEY FOR
JOSEPH ORS
PAINESVILLE CITY, LAKE CO, OHIO
MARCH 1963 SCALE 1"=30'
Part of Sublot No. 118
Kerr-Cole et. al, Survey