

SURVEY OF LAND  
FOR THE ESTATE OF  
JAMES POCA  
Lot 8-Tract 2-Painesville City  
Lake County - Ohio  
Scale 1"=50' January 18, 1954

Margaret Finneran  
Vol. 35-313

Angela Lunka  
Vol. 262-414

FOBES  
STREET

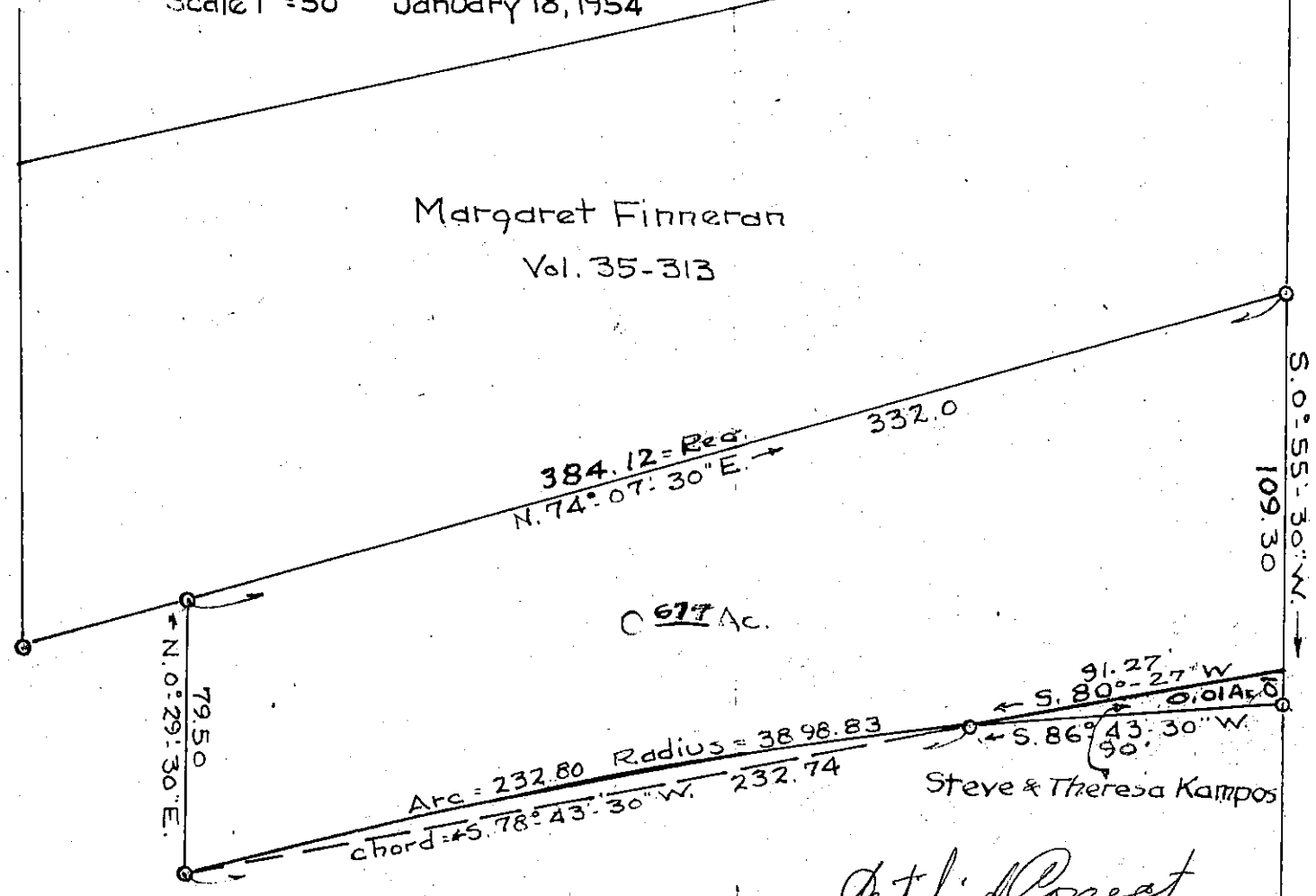

NEW YORK CENTRAL RAILROAD

*Certified Correct*  
*Clyde C. Hadden*  
June 10-1957

Clyde C. Hadden - Surveyor #926