

42,80

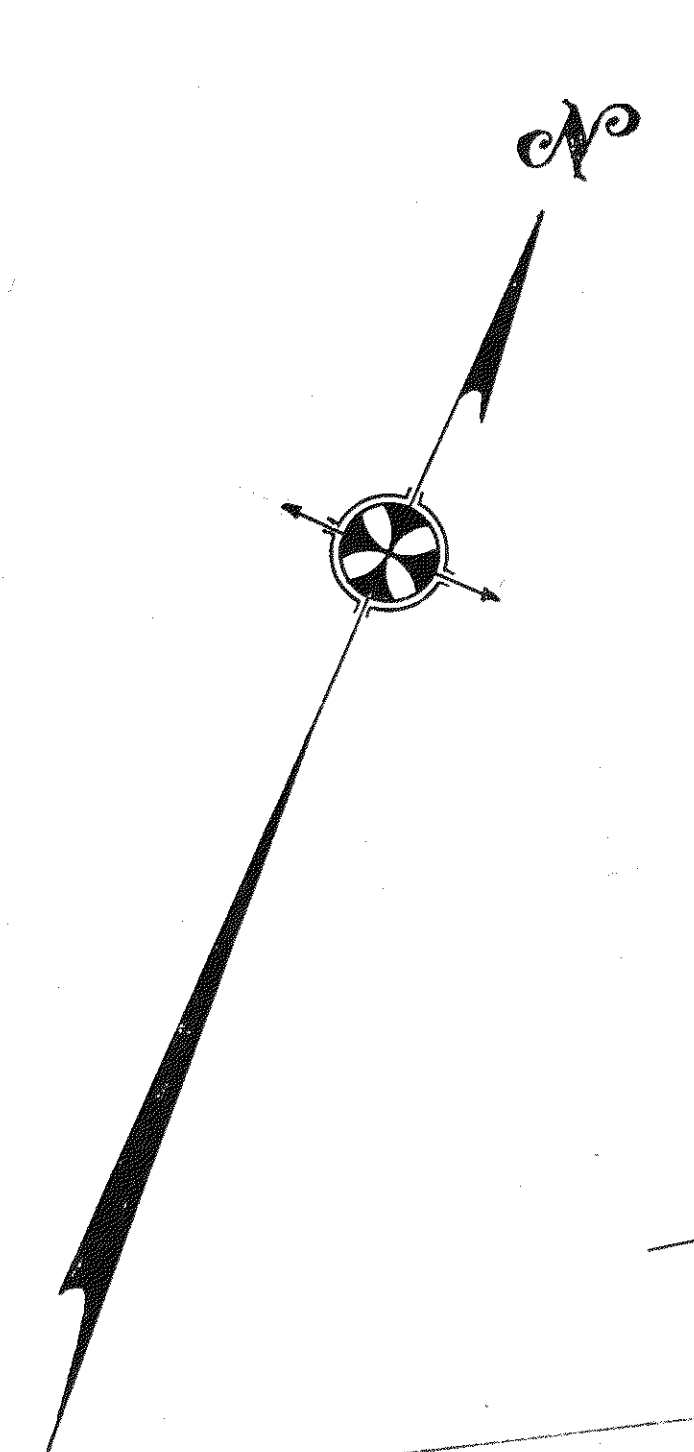

BE IT KNOWN that I, Frank J. Jerome, owner and proprietor of the land outlined in yellow shade on the annexed plat do hereby dedicate the same for street purposes. Signed and acknowledged in the presence of Harry C. Torres Notary Public.

State of Ohio }  
 County of } Before me, a Notary Public in and for said County and State, personally appeared the above named Frank J. Jerome, who acknowledged that he did sign the foregoing instrument and that the same is his own free act and deed. In Testimony Whereof I have hereunto subscribed my name and affixed my official seal at Painesville, Ohio, this 22 day of March, 1926.

Harry C. Torres  
 Notary Public.

Approved: John A. Wyman  
 City Manager

PLAT SHOWING  
**LAYOUT OF STREETS**  
 IN CONNECTION WITH STATE STREET SUBWAY  
 PAINESVILLE CITY, LAKE COUNTY, OHIO.  
 SCALE: 1"=40' OCT. 1925.

We Hereby Certify that we made the survey and plat annexed and that the courses, distances and other particulars shown are correct.  
 CRABBS & FULLERTON,  
 ENGINEERS  
 by E. A. Fullerton  
 Oct. 1925

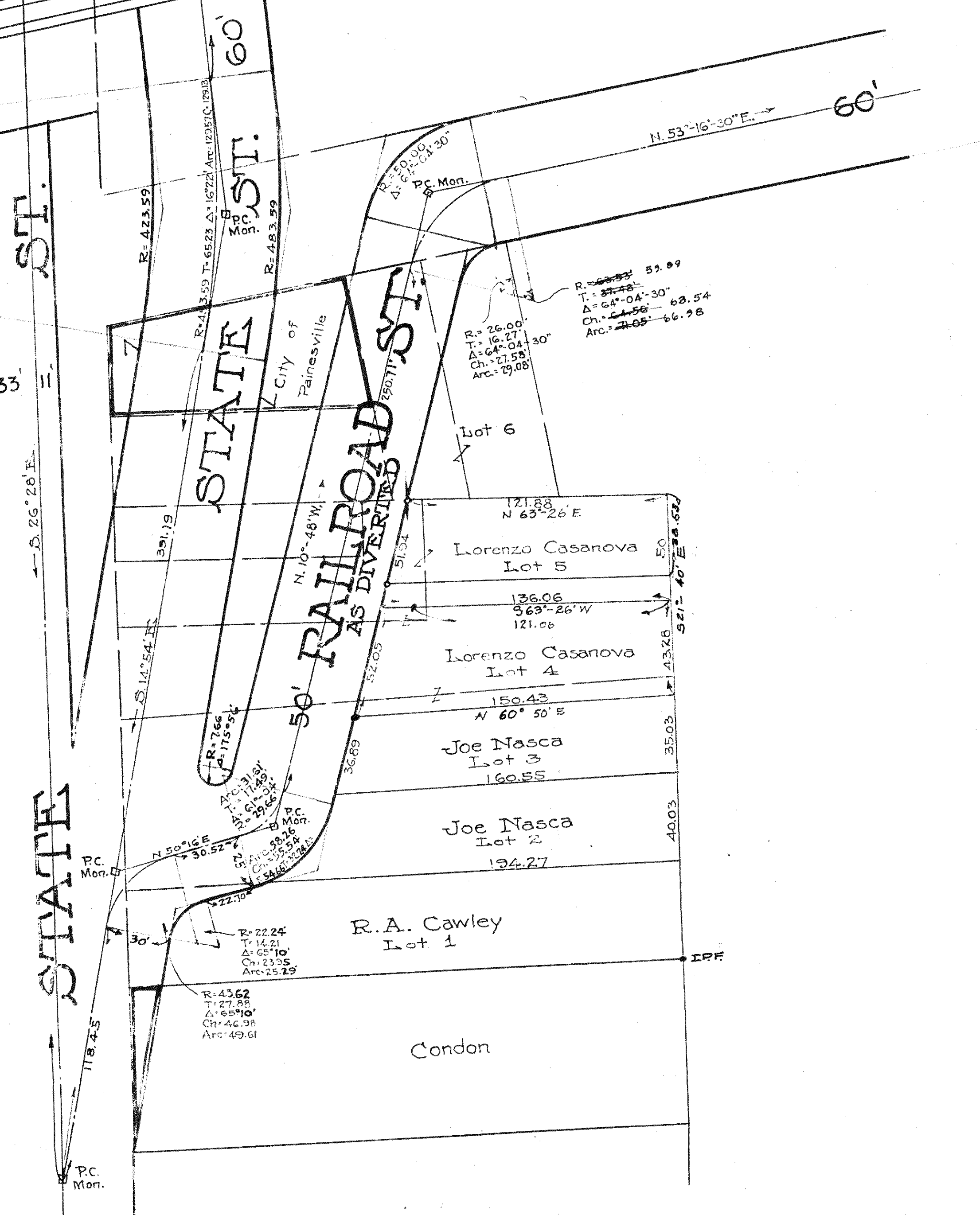

I Hereby Certify that the Council of the City of Painesville, Ohio, by Ordinance No. 1476, duly passed March 15, 1926, approved the annexed plat and accepted the dedication, for street purposes, of the parcels outlined in yellow shade, and dedicated for street purposes the parcels outlined in red shade. In Testimony Whereof, I have hereunto subscribed my name and affixed my official seal at Painesville, Ohio, this 22 day of March, 1926.

Clerk of Council.