

DIAMOND ALKALI COMPANY

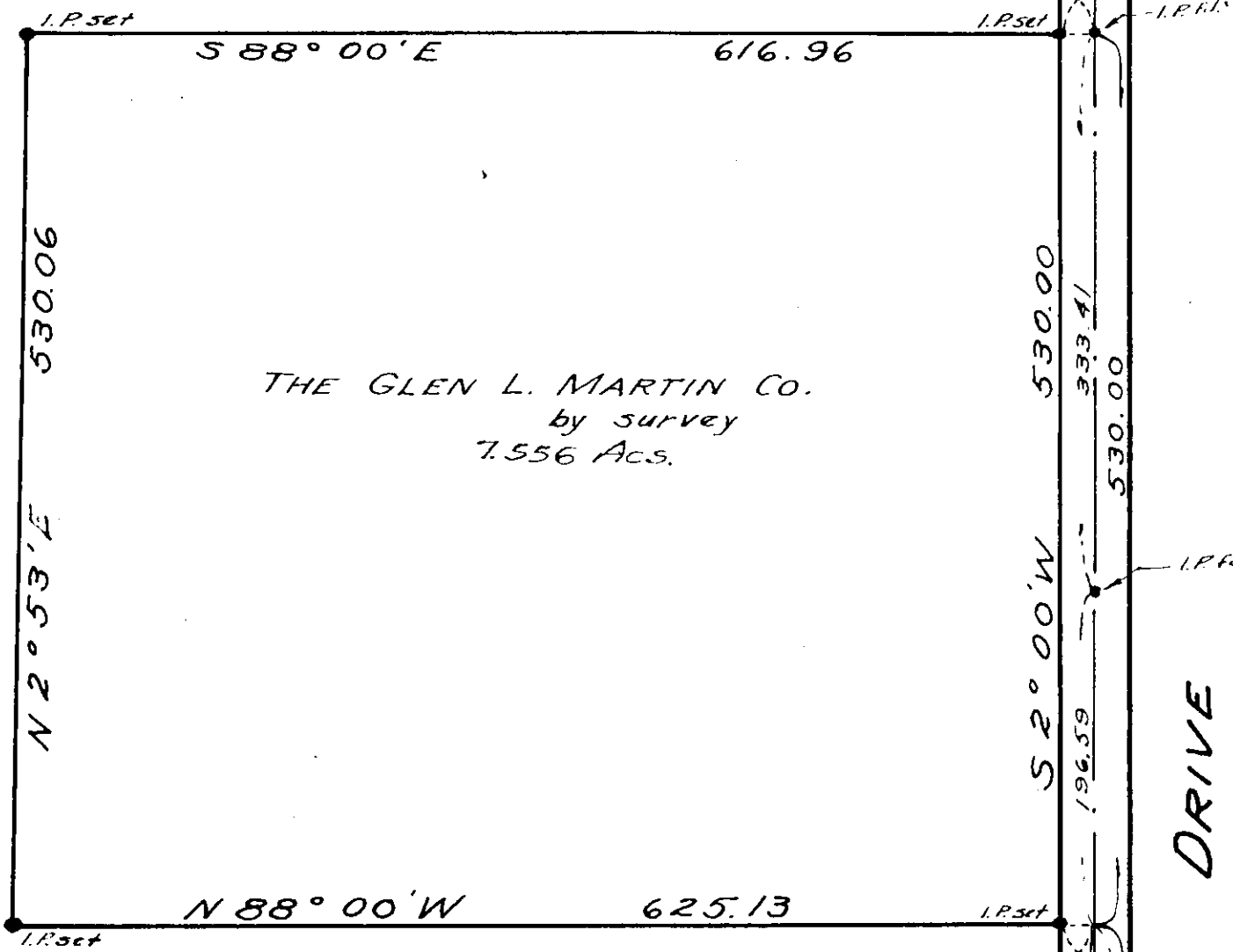

THE GLEN L. MARTIN CO.
by survey
7.556 Ac.

DRIVE

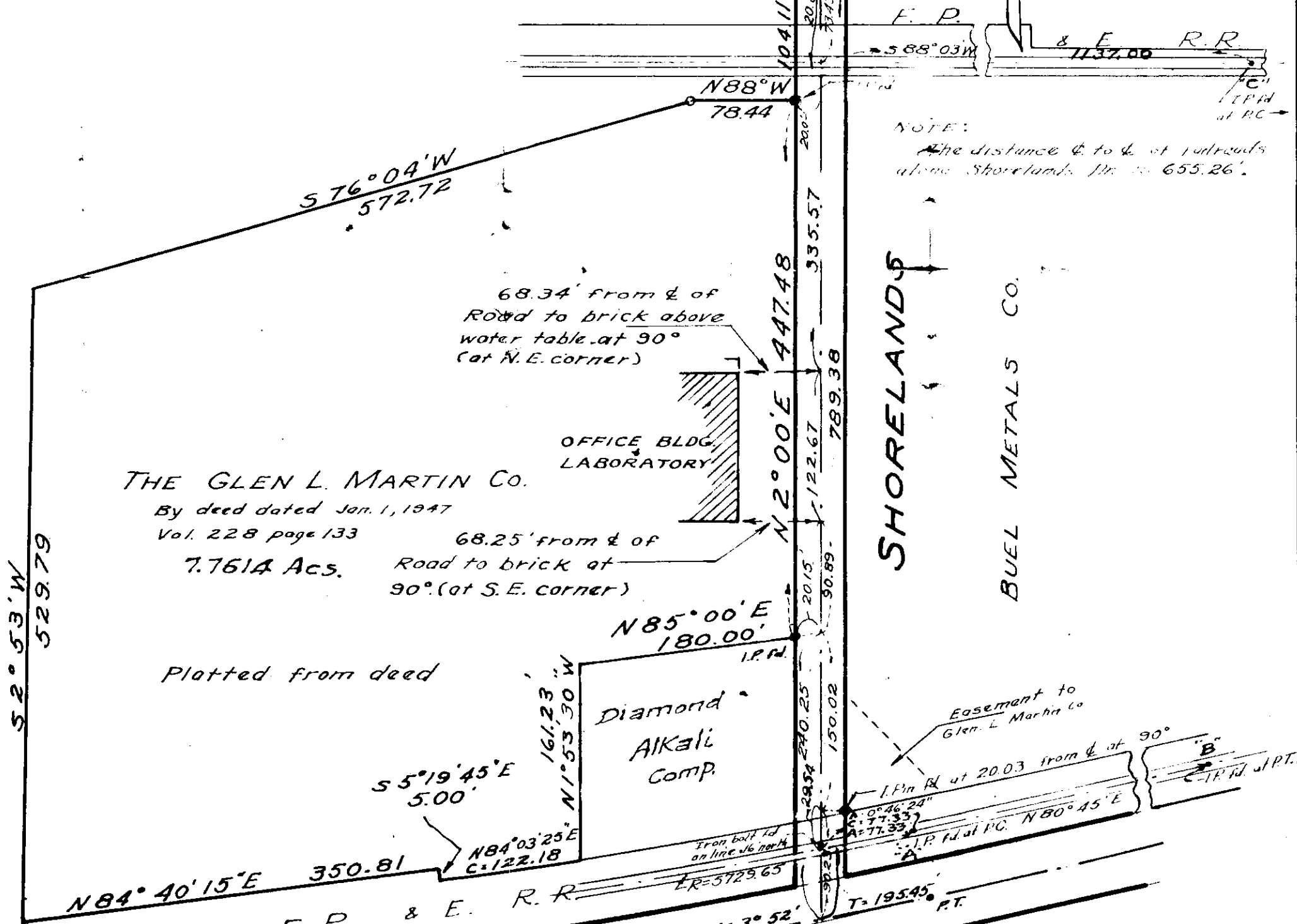

THE GLEN L. MARTIN CO.
By deed dated Jan. 1, 1947
Vol. 228 page 133
7.7614 Ac.

OFFICE BLDG
LABORATORY

Diamond
Alkali
Comp.

SHORELANDS

BUEL METALS CO.

NOTE:
The distance ϕ to ϕ at railroad
along Shorelands line is 655.26'

FAIRPORT - NURSERY ROAD

State Highway - R = 5788.92, $\Delta = 3^\circ 52'$
PC = Dead Road = 5790.89'

We certify the above
survey to be correct.
by - G.S. Fullerton -
P.E. No. 623
R.S. No. 623

Fullerton & Kerr
Registered
ENGINEERS - SURVEYORS
PAINESVILLE, OHIO



PLAT
showing property of
THE GLEN L. MARTIN CO.
LOT 1 TRACT 3
PAINESVILLE TWP
LAKE CO., OHIO
Scale 1"=100' Aug. 1947