

THE BOARD OF LAKE COUNTY COMMISSIONERS
VOL. 785 PAGE 1198

THE BOARD OF LAKE COUNTY COMMISSIONERS
VOL. 785 PAGE 1198

JUNIOR H. SIMES, INC.
VOL. 767 PAGE 883

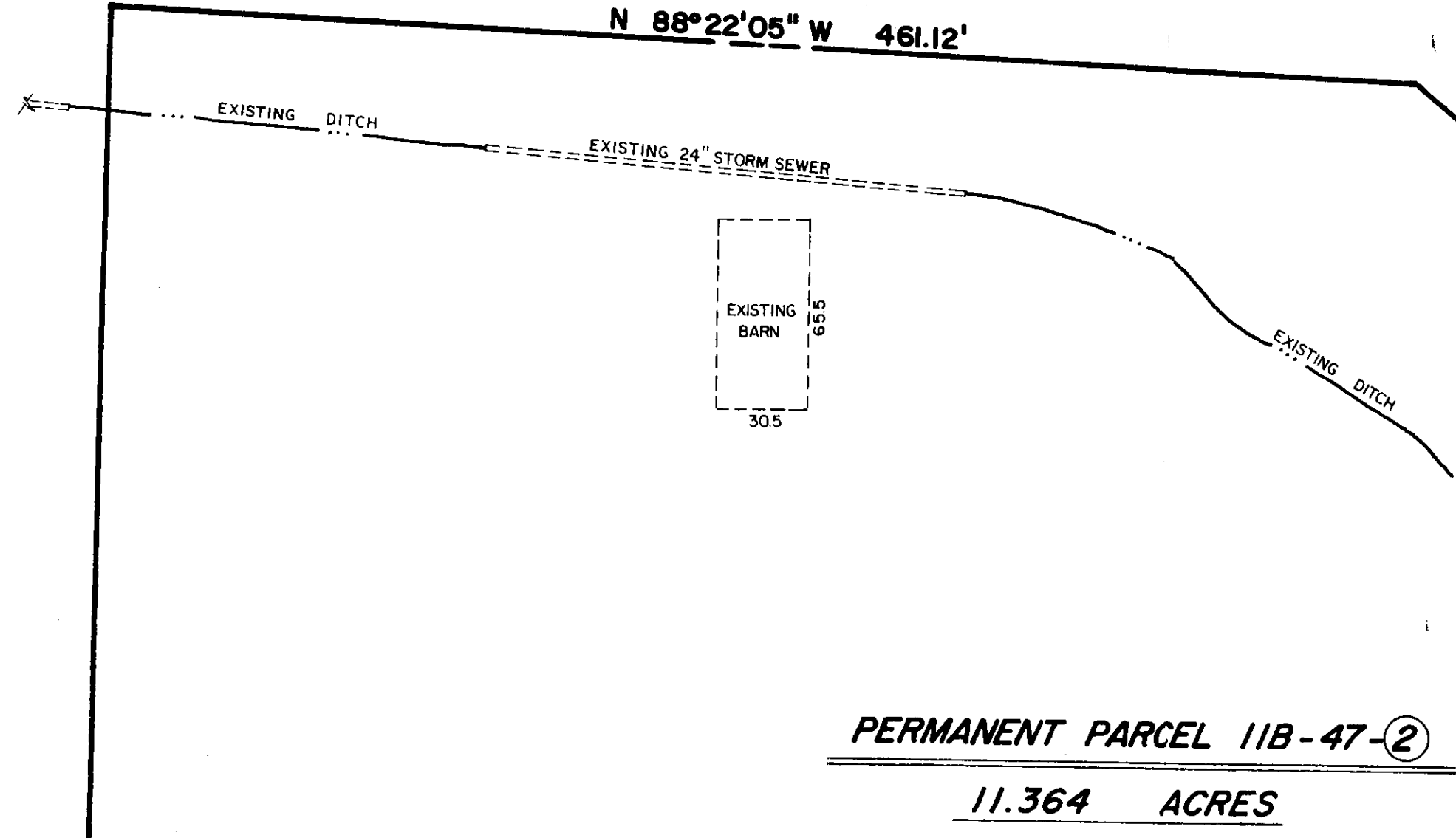

PERMANENT PARCEL 11B-47-②
11.364 ACRES

EXISTING HOUSE

S 00°21'50" E 1049.21'

N 59°08'12" E
A-64.92' C-64.76' R-269.83'

LOU-BOB MENTOR PROP.
VOL. 23 PAGE 1137

N 40°03'38" E 284.54'

N 57°45'20" W
250.00'

N 52°14'20" E 220.13'

NORTH RIDGE ROAD (R/W WIDTH VARIES)

U.S. ROUTE 20

N 48°19'41" E
A-38.46' C-38.46' R-1869.86'

BLASE - NEMETH ROAD (R/W WIDTH VARIES)

**PLAT OF PROPERTY
FOR
L. GAGE BOOTH**

OF PERMANENT PARCEL 11B-47-② CONTAINING 11.364 ACRES OF LAND
AND KNOWN AS BEING A PART OF LOT No. 30, TRACT I, LOCATED IN ...

**PAINESVILLE TOWNSHIP
LAKE COUNTY OHIO**

APRIL 1984

SCALE - 1" = 50'

70'
STA 937.00
40'
STA 937.00

40'
STA 962.2644

40'
STA 962.2644

65'
STA 951.2644

40'
STA 931.2644

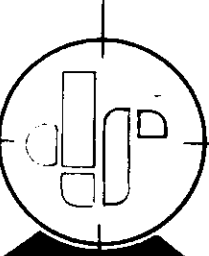

CIVIL ENGINEERS and SURVEYORS
Debec - Salo & Associates, Inc.
177 N. St. Clair Street - Painesville, Ohio
Area Code 216 352 9250 or 942 1100

PAINESVILLE TOWNSHIP
PERRY TOWNSHIP

SEP 12 1984

W. O. 6111