

CURVE	RADIUS	LENGTH	CHORD	BEARING	DELTA
C1	1630.75'	100.20'	100.19'	N 87°48'22" W	03°31'14"
C2	1630.75'	50.05'	50.05'	N 86°41'19" W	0°45'31"
C3	1630.75'	50.15'	50.14'	N 86°55'42" W	0°45'43"

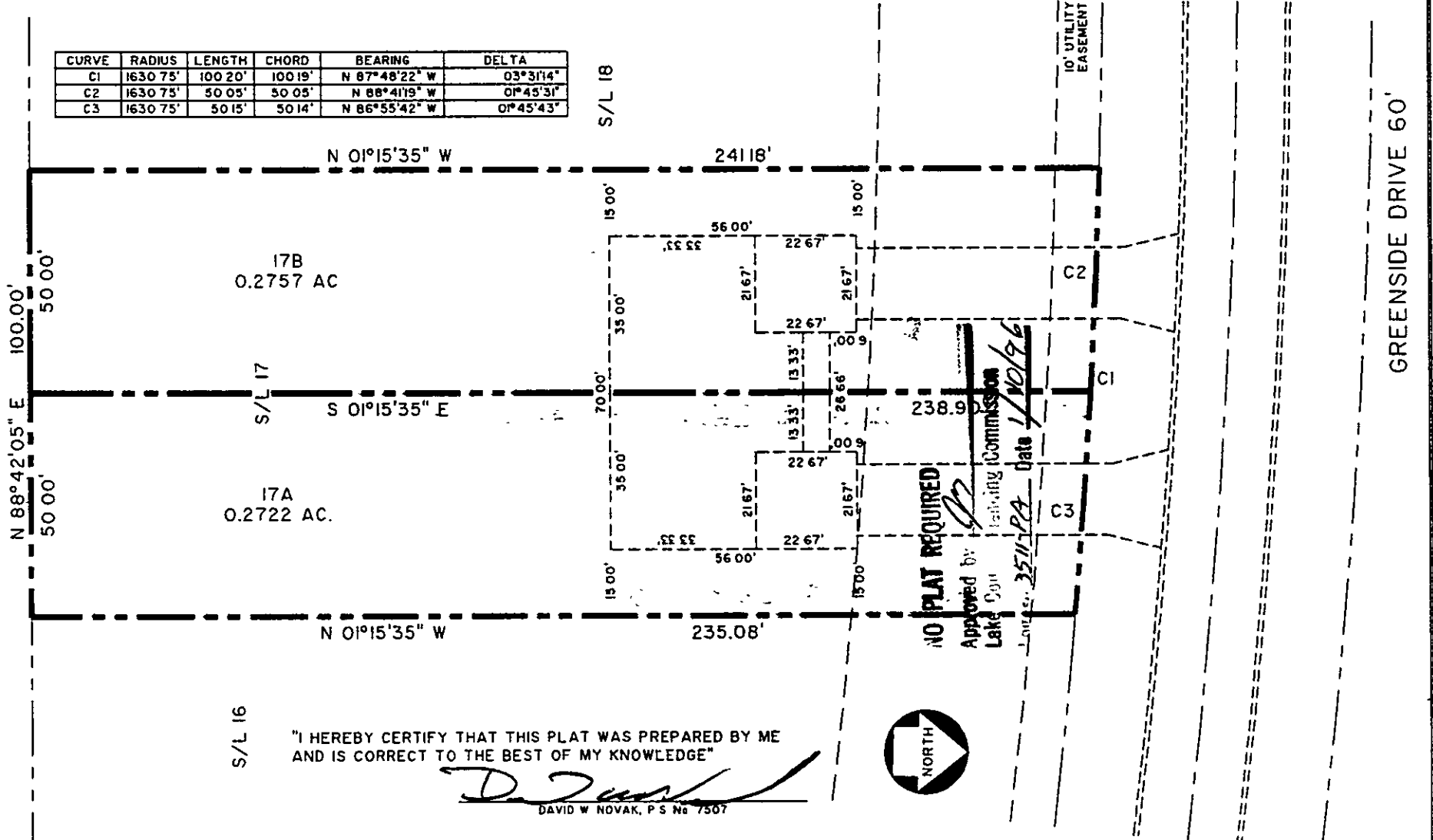

S/L 16

"I HEREBY CERTIFY THAT THIS PLAT WAS PREPARED BY ME AND IS CORRECT TO THE BEST OF MY KNOWLEDGE"

David W. Novak

DAVID W. NOVAK, P.S. No. 7507