

KIRSTONE TERRACE (60')

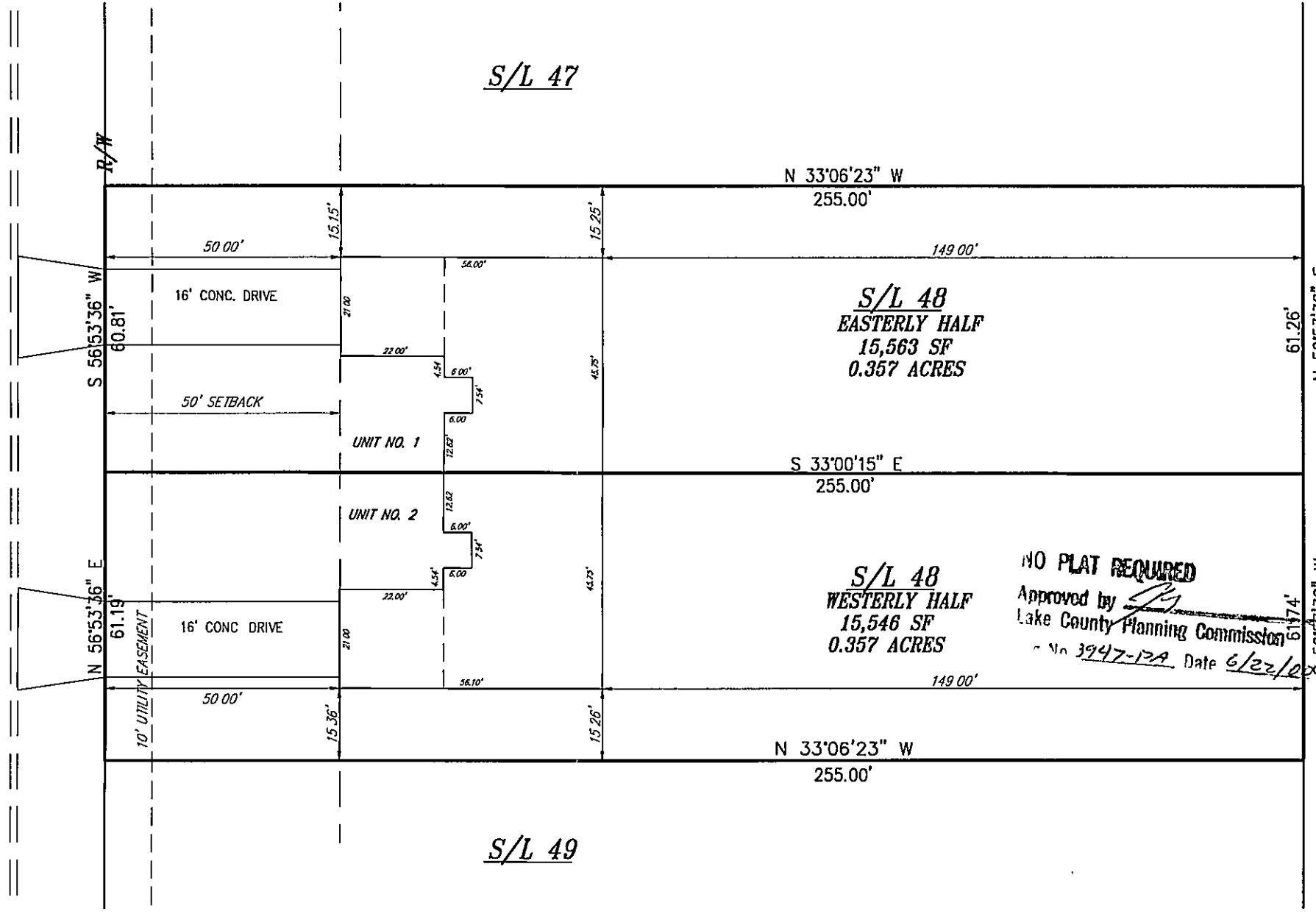

NO PLAT REQUIRED
 Approved by *[Signature]*
 Lake County Planning Commission
 No. 3947-12A Date 6/22/25



DESIGN CERTIFICATION

THIS PLAT WAS PREPARED BY ME AND IS CORRECT TO THE BEST OF MY KNOWLEDGE AND BELIEF.

Stephen L. Guard
 P.E. NO. 52784

COPYRIGHT - H. \CT\9429025\sask\48split.dwg 06/21/2000 02:28:22 PM EDT



| REV NO. | DESCRIPTION | DATE | BY | CHK'D |
|---------|-------------|------|----|-------|
| | | | | |
| | | | | |
| | | | | |

EDWARD H. TRESGER, INC.
 8100 DEEPWOOD BLVD.
 MENTOR, OHIO

| | |
|-------------|------------|
| DATE | JUNE, 2000 |
| DRAWN BY | KPA |
| CHECKED BY | WLF |
| APPROVED BY | SLG |
| FB No. | PG. |

SUBLOT NO. 48 LOT SPLIT
 BEING THE EASTERLY HALF OF SUBLOT NO. 48 IN THE PINES SUBDIVISION NO. 5 IN PAINESVILLE TOWNSHIP, LAKE COUNTY, OHIO.

| | |
|--------------|----------|
| SCALE | |
| HOR | 1" = 30' |
| VERT | |
| CONTRACT No. | |
| 94290-25 | |
| SHEET NO | OF |
| 1 | 1 |