

SUBLOT NO. 6 LOT SPLIT

BEING THE WESTERLY HALF OF SUBLOT NO. 6 IN THE
PINES SUBDIVISION NO. 4 IN PAINESVILLE TOWNSHIP,
LAKE COUNTY, OHIO.

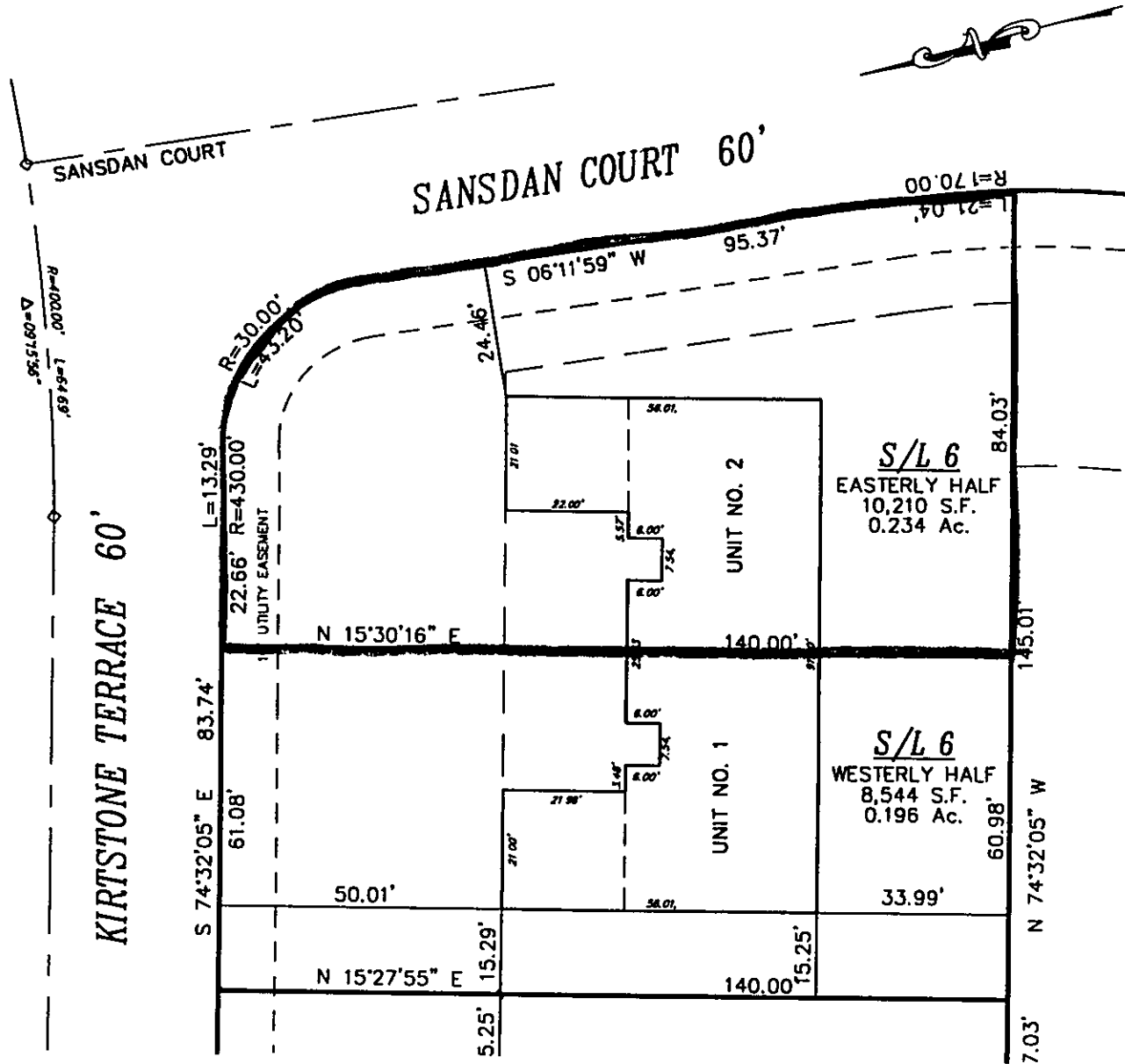

EDWARD H. TRESGER, INC.
8100 DEEPWOOD BLVD.
MENTOR, OHIO

DESIGN CERTIFICATION

THIS PLAT WAS PREPARED BY ME
AND IS CORRECT TO THE BEST OF
MY KNOWLEDGE AND BELIEF.

Michael Caputo
P.E. NO. 59277

NO PLAT REQUIRED

Approved by *[Signature]*
Lake County Planning Commission

Project No. 3828-PA Date 2/23/92

SCALE

1" = 30'

CONTRACT No.

94290

CT Consultants, Inc.
Engineers • Architects • Planners
Willoughby • Mentor • Columbus • North Canton • Youngstown