

N. Y. C. R. R. Co.  
C. P. & A. R. R. (Electric) Co.

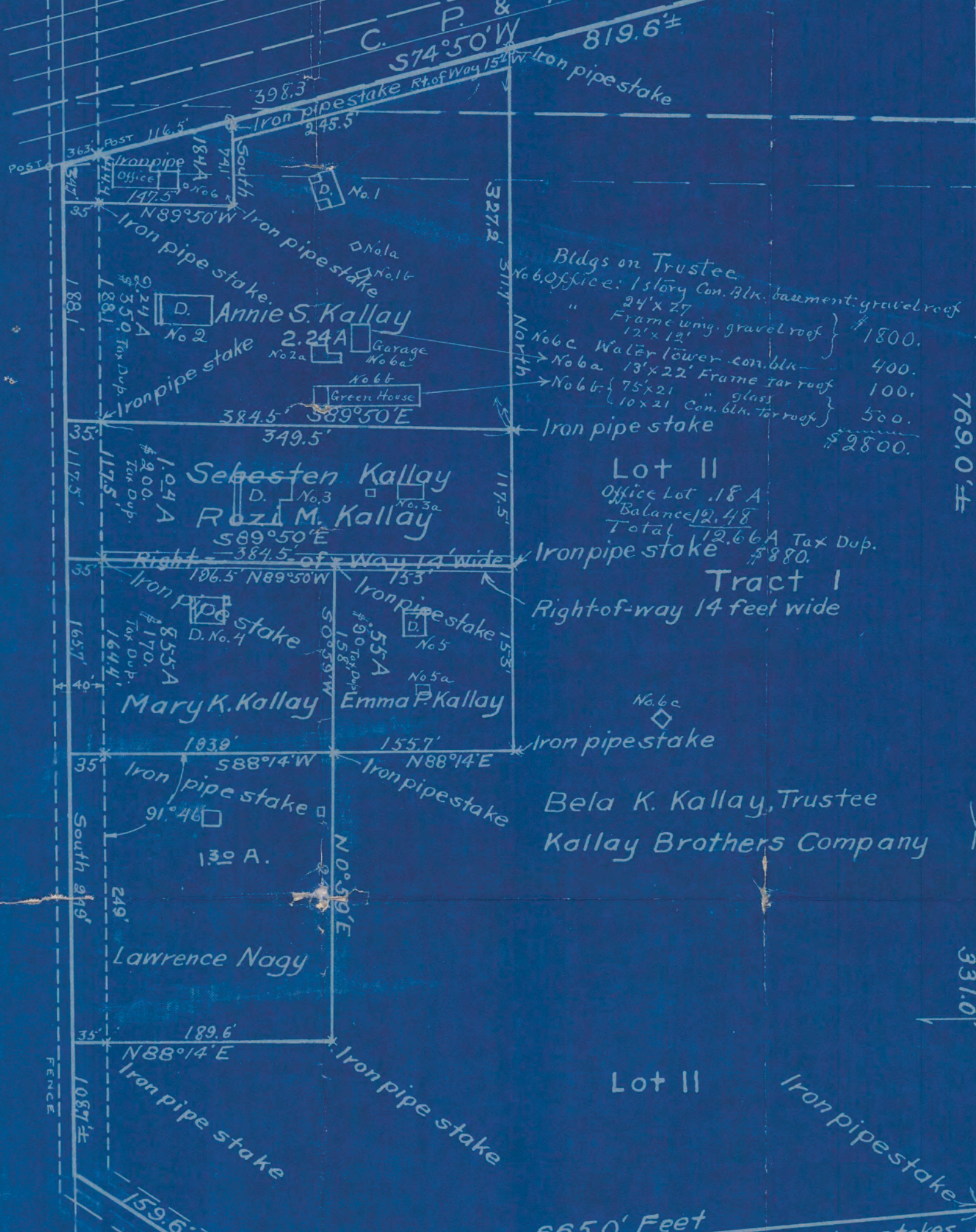

**Bldgs on Trustee**  
 No. 6, office: 1 story con. blk. basement gravel roof 1800.  
 " 24' x 27' Frame wing, gravel roof 400.  
 " 12' x 12' No. 6a. Walër lower con. blk. 100.  
 " 13' x 22' Frame tar roof 500.  
 " 75' x 21' No. 6b. " glass 2800.  
 " 10' x 21' con. blk. tar roof

**Lot II**  
 Office Lot .18 A  
 Balance 12.48  
 Total 12.66 A Tax Dup. \$880.

Lot 12

Tract 1

Bela K. Kallay, Trustee  
 Kallay Brothers Company

Lot Line 407.3'

Bela K. Kallay, Trustee

**Lot 15**  
 3.03 A  
 \$ 230  
 Tax Dup.

**Lester E. Leese**

**Description of Buildings:**  
 On 2.24 A.  
 No. 1 Dwelling 1 1/2 story con. blk. Tin shingle roof. no cellar 14' x 26' 12' x 12'  
 Frame shed 8' x 12' porch 6' x 12' all - \$ 900  
 No. 1a. Hen coop No. 1b. stable 6' x 12' and 8' x 10'  
 No. 2 Dwelling 1 1/2 story 30' x 30' con. blk. wing 27' x 16' all - 1700  
 Porch 8' x 30' Porch 6' x 16'  
 No. 2a. Coop 12' x 16' Coop 12' x 8' Coop 6' x 8' Total \$ 2600  
 On 1.04 A  
 No. 3. Dwelling 1 1/2 story con. blk. Tin shingle roof 29' x 42'  
 1 story con. blk. wing 10' x 13' all \$ 2100  
 No. 3a. Hen house con. blk. 12' x 20' 3 1/2' x 5'  
 On .885 A  
 No. 4. Dwelling 1 1/2 story con. blk. basement Tin shingle roof 24' x 30'  
 Inc. porch 8' x 24' \$ 1800  
 On .55 A Dwelling 1 1/2 story con. blk. basement wood shingle roof 21' x 25'  
 Frame wing 12' x 12' Hen house 10' x 12' \$ 710

Duplicate for 1919

Owner	T	Lot	Description	Acres	Land	Bldgs	Total
Bela K. Kallay Trustee	1	11	South of RR	12.66	\$ 880	\$ 2800	\$ 3680.
Same	1	15	N.W.	3.03	230		230.
Annie S. Kallay	1	11	East of Bowhall Rd	2.24	350	2600	2950
Sebesten Kallay 1/2	1	11	"	1.04	200	2100	2300
Rozi M. Kallay 1/2	1	11	"				
Mary K. Kallay	1	11	"	.88	170	1800	1970
Emma P. Kallay	1	11	"	.55	90	710	800
To Nagy	"	"	"	.14			
Sebesten & Bela Kallay	2	up of 1918		20.54	\$ 1920	\$ 10010	\$ 11930
Lawrence Nagy	1	11	"	1.30			

MEASUREMENTS TAKEN FOR  
**BELA K. KALLAY**  
 SCALE 1"=100' MARCH, 1918.  
 J.C. WARD, SURVEYOR

West Line Lot 11

to Bowhall's North Line (Beed Dist)

Bowhall Road

904.2' to Lot Line (Beed Dist)