

Lot Split & Consolidation Plat For JoAnna Sweeney

George A. & John Jr. Kraynak
Vol. 795, Pg. 835 D.R.
PPN 11B-32-24

Carl M. Katila, Sr.
Vol. 76, Pg. 882 L.C.O.R. / 5-25-84
PPN 11B-32-26

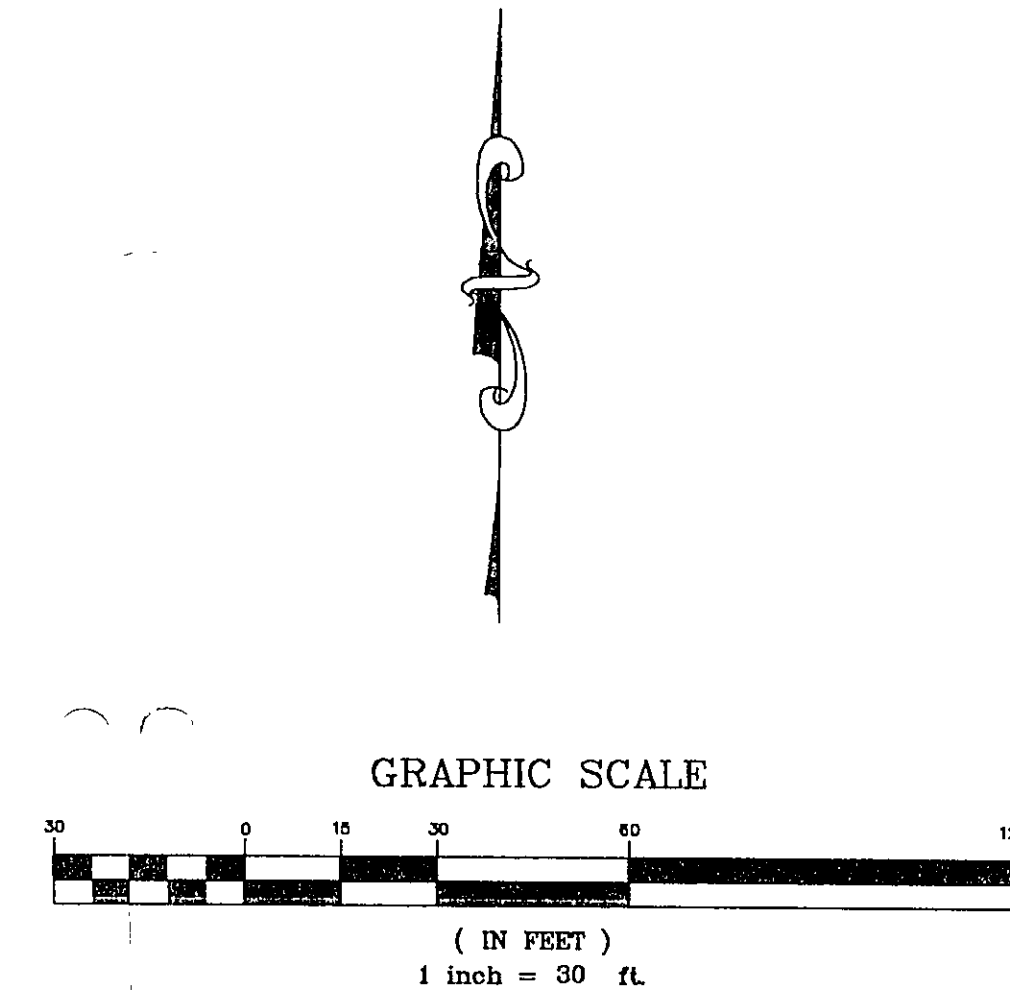

I HEREBY CERTIFY THAT THIS LOT SPLIT AND CONSOLIDATION PLAT WAS PREPARED FROM A FIELD SURVEY MADE UNDER MY DIRECT SUPERVISION, BASED ON AN ORIGINAL SURVEY DONE BY RUDY E. SCHWARTZ, P.S. #7193 OF LDC INC. IN FEBRUARY, 1998. MONUMENTS WERE FOUND OR SET AS INDICATED. DIMENSIONS ARE EXPRESSED IN FEET AND DECIMAL PARTS THEREOF. BEARINGS REFER TO AN ASSUMED MERIDIAN AND ARE INTENDED TO INDICATE ANGLES ONLY. ALL OF WHICH ARE CORRECT TO THE BEST OF MY KNOWLEDGE AND BELIEF.

Richard A. Thompson 5/31/00
Richard A. Thompson, Jr. P.S. 7388

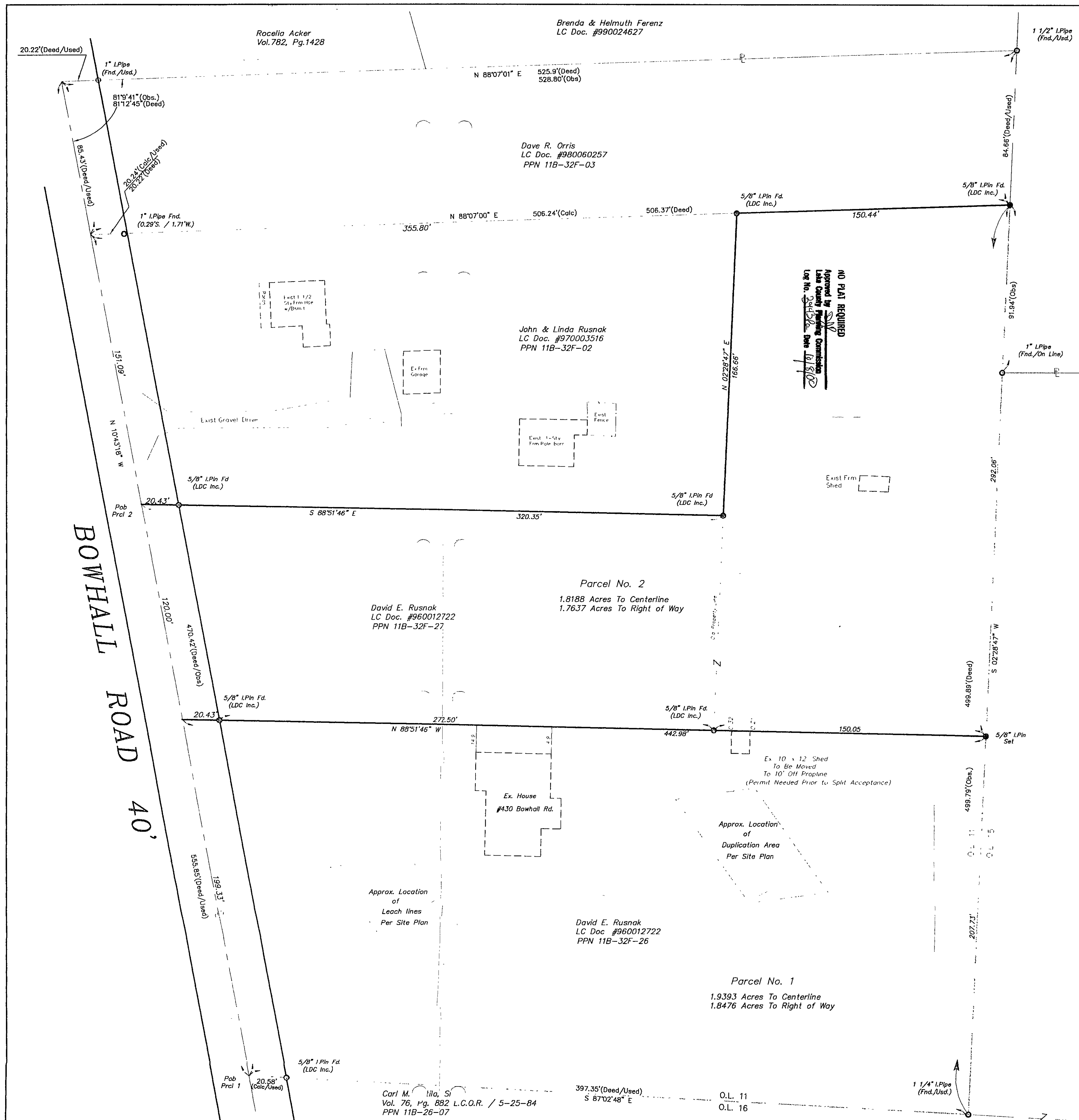
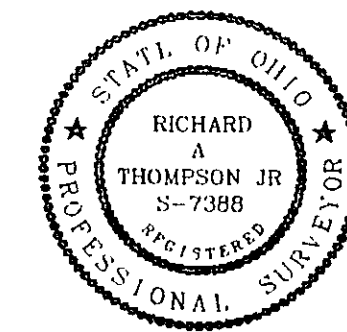

NO PLAT REQUIRED
Approved by SNV
LDC Inc. #118-32F-02

Ex. 10 x 12 Shed
To Be Moved
To 10' Off Property
(Permit Needed Prior to Split Acceptance)

Approx. Location
of
Duplication Area
Per Site Plan

Approx. Location
of
Leach Lines
Per Site Plan

REV. No.	DATE	BY	CHK'D

LDC Inc. d.b.a.

LAND DESIGN consultants
Civil Engineers and Surveyors
8585 EAST AVENUE • MENTOR, OHIO 44060
TELEPHONE 255-8463 354-6938 951-LAND

P.P.N.: 11B-32F-26 & 27, BOWHALL ROAD
LANDS SHOWN ARE KNOWN AS BEING PART OF ORIGINAL PAINESVILLE TOWNSHIP LOT No. 11, IN TRACT No. 1, SITUATED NOW IN THE TOWNSHIP OF PAINESVILLE, COUNTY OF LAKE, STATE OF OHIO.

DATE May 31st 2000
SCALE: HOR. 1"=30'
VERT. _____
FILENAME MPS/survey.dwg
CHK'D BY Rat
F.B. No. 165

Lot Split & Consolidation Plat
For
JoAnna Sweeney

SHEET 1 OF 1
CONTRACT No. Sweeney-0001