

THIS PLAT WAS PREPARED BY ME
AND IS ACCURATE TO THE BEST OF
MY KNOWLEDGE AND BELIEF.

Thomas M. Coffman P.S.
THOMAS M. COFFMAN P.S. No. 6057

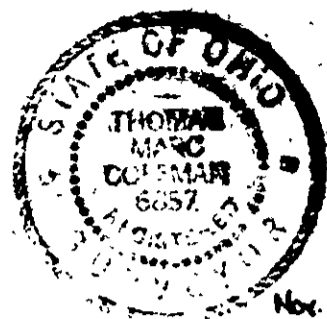

PLAT OF LOT SPLIT

BY
THE SMITHS
BEING PART OF LOT No. 14 IN PAINESVILLE
TOWNSHIP, LAKE COUNTY, STATE OF OHIO.
PP. #118-Δ32-734
Vol. 101- PAGE 189

H. M. NICHOLS
Vol. 172-922

SCALE: 1" = 30'

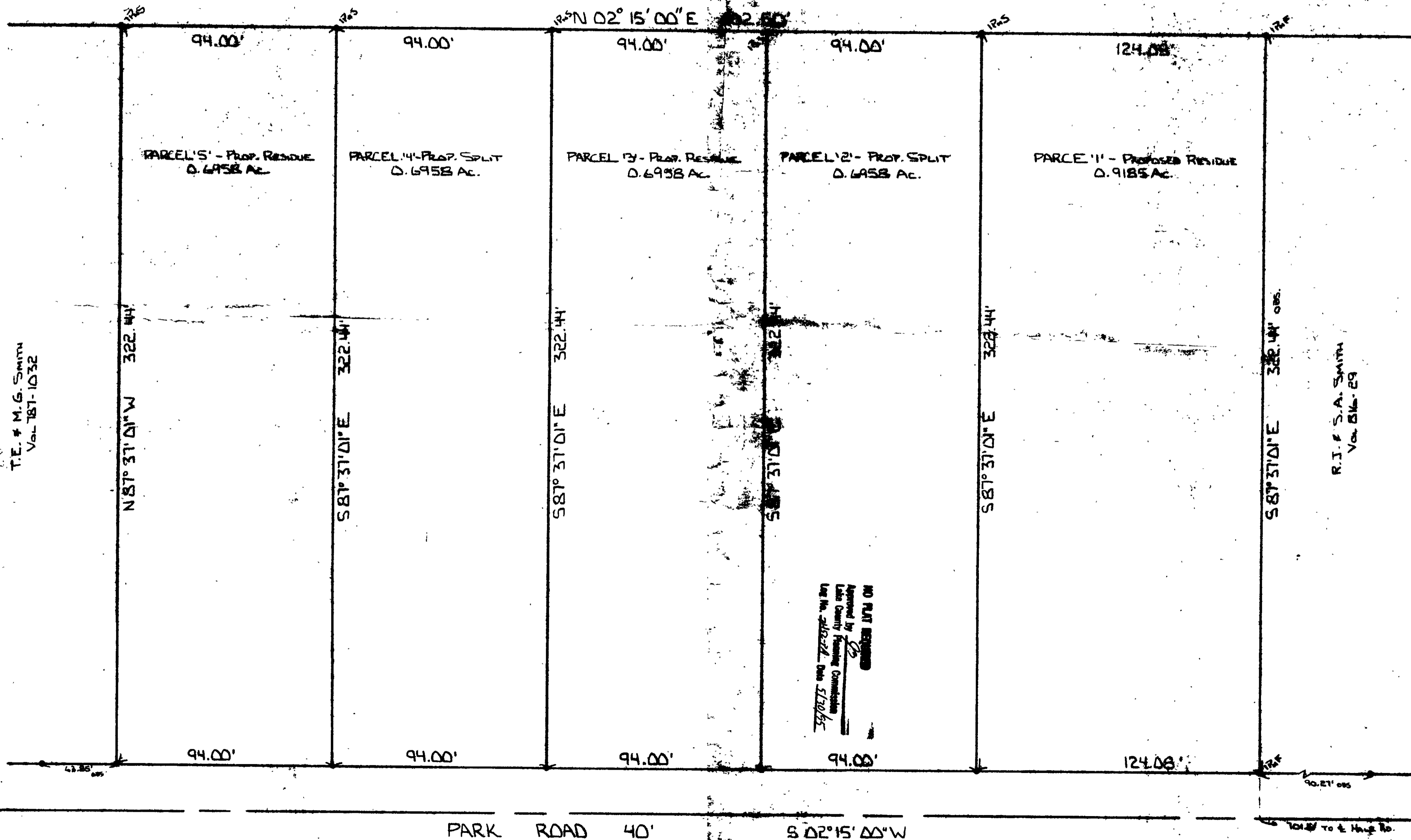

T.E. # M.G. SMITH
Vol. 181-1032

R.J. # S.A. SMITH
Vol. 816-29

NO PLAT REQUIRED
Approved by
Lake County Planning Commission
Leg. No. 248-22, Date 5/10/65

VILLAGE SURVEYING CO.
P.O. BOX 1000, PAINESVILLE, OHIO 44061
(216) 337-1400