

CURVE DATA

CHORD	ARC	TANGENT	DELTA	CHORD	CHORD BEARING
0.51'	344.50'	180.38'	41° 57' 03"	336.89'	S 89° 03' 16" W
0.51'	205.79'	104.57'	25° 03' 37"	204.16'	S 59° 36' 35" W
0.51'	138.70'	69.86'	16° 53' 26"	138.20'	S 80° 35' 03" W
0.34'	479.50'	263.38'	58° 54' 47"	458.66'	N 30° 44' 07" W
0.34'	43.06'	21.55'	05° 17' 26"	43.05'	N 62° 50' 14" W
0.34'	522.56'	292.56'	64° 12' 13"	495.65'	N 33° 22' 50" W
0.45'	629.78'	370.47'	75° 44' 07"	584.92'	S 38° 29' 43" W
0.45'	537.81'	269.03'	04° 18' 09"	537.69'	N 04° 12' 17" E
0.45'	414.79'	207.45'	03° 19' 06"	414.73'	N 03° 42' 45" E
0.45'	123.02'	61.51'	00° 59' 03"	123.02'	N 05° 51' 50" E
11.01'	2,711.75'	1,396.91'	33° 55' 00"	2,672.34'	N 65° 01' 35" E
0.29'	176.04'	88.38'	12° 40' 00"	90.33'	S 88° 45' 05" W

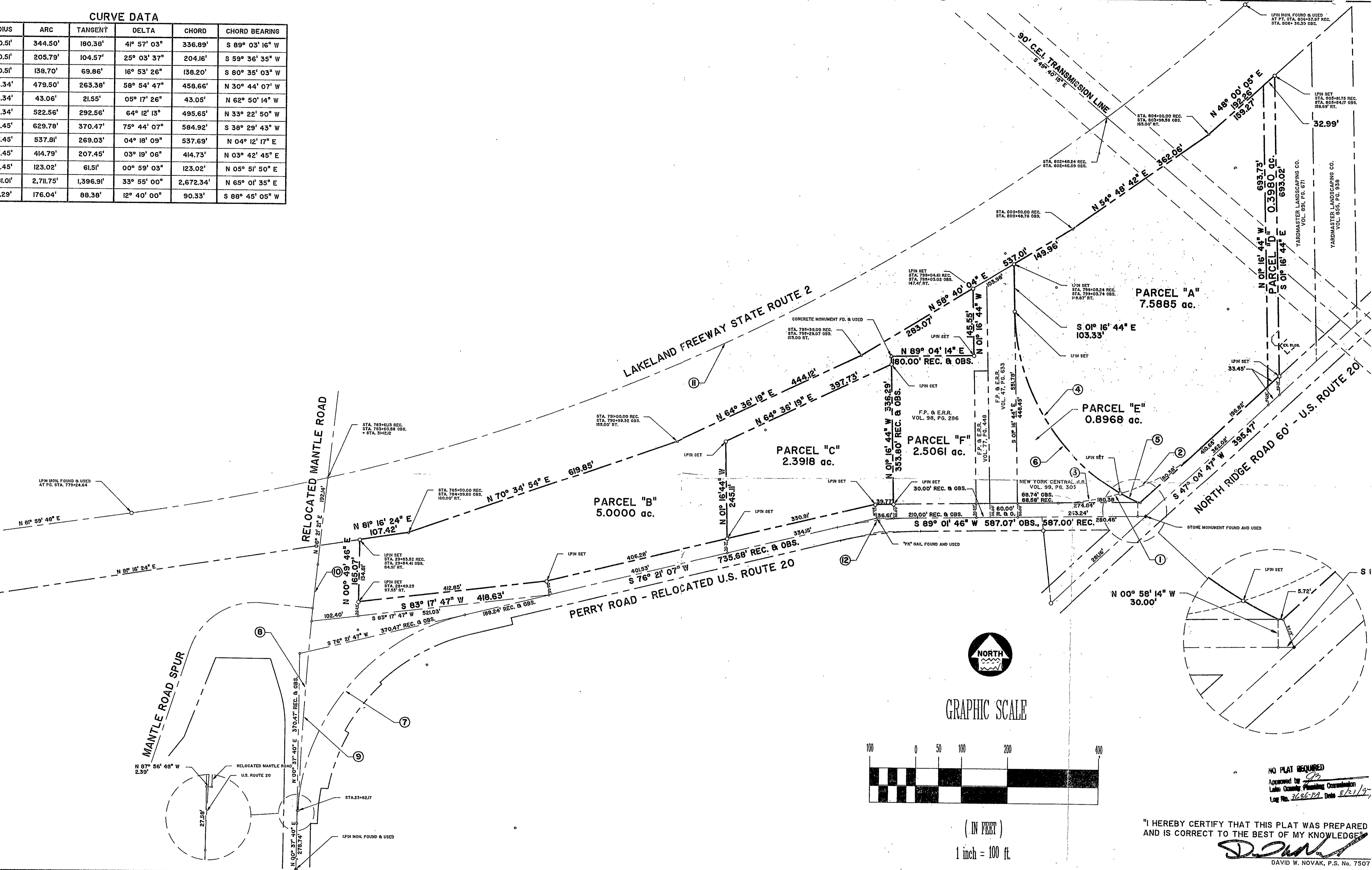

GRAPHIC SCALE

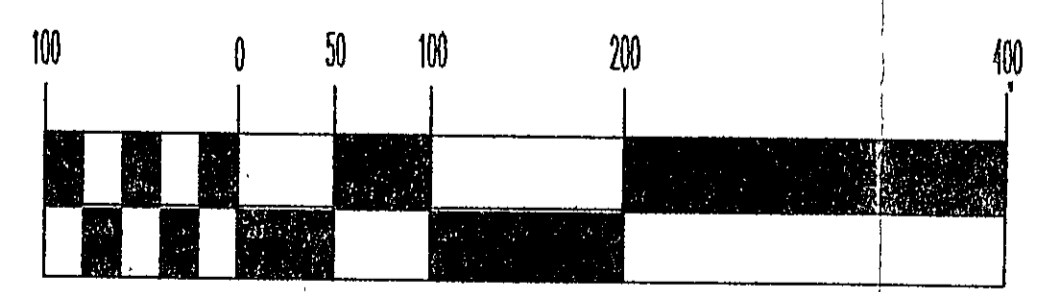

(IN FEET)

1 inch = 100 ft.

NO PLAT REQUIRED
 Approved by
 Lucas County Planning Commission
 Log No. 7686-771 Date 8/21/92

"I HEREBY CERTIFY THAT THIS PLAT WAS PREPARED AND IS CORRECT TO THE BEST OF MY KNOWLEDGE"

David W. Novak
 DAVID W. NOVAK, P.S. No. 7507

DESCRIPTION	DATE	BY	CHK'D.
PARCEL "C"	7/23/92	DWN	
PARCEL "D"	12/08/92	DWN	
PARCEL "E" and "F"	12/07/94	DWN	
PARCEL "F"	05/09/95	DWN	

STATE OF OHIO
 DAVID W. NOVAK
 S-7507
 REGISTERED SURVEYOR

Himebaugh and Novak
 Surveyors and Site Consultants
 8663 Tyler Boulevard
 Mentor, Ohio 44060-4346
 (216) 974-7670, (216) 255-5900 FAX.

BELL OUTDOOR
 P.O. BOX 5102, MENTOR, OH 44061

DATE:	APRIL 3, 1992
DRAWN BY:	D. W. NOVAK
CHECKED BY:	Q. HIMEBAUGH
APPROVED BY:	
F.B. No.	15
PG.	45

BOUNDARY SURVEY
 SITUATED IN THE TOWNSHIP OF PAINESVILLE,
 COUNTY OF LAKE AND STATE OF OHIO, AND
 KNOWN AS BEING PART OF LOT No. 6, TRACT No. 2

MAY 13 1992