

No.	STATION	ANG.	TANGENT	DELTA	CHORD	CHORD BEARING
1	4+00.00	344.50'	180.38'	41° 57' 03"	336.89'	S 89° 03' 16" W
2	4+00.00	200.79'	104.57'	25° 03' 37"	204.16'	S 59° 36' 35" W
3	4+00.00	78.70'	69.66'	16° 53' 26"	136.20'	S 60° 35' 03" W
4	4+66.34'	479.50'	263.38'	58° 54' 47"	456.66'	N 30° 44' 07" W
5	4+66.34'	43.06'	2.55'	05° 17' 26"	43.05'	N 62° 50' 14" W
6	4+66.34'	522.56'	292.56'	64° 12' 13"	495.65'	N 33° 22' 50" W
7	476.45'	629.78'	370.47'	75° 44' 07"	564.92'	S 38° 29' 43" W
8	7,161.45'	537.81'	269.03'	04° 18' 09"	537.69'	N 04° 12' 17" E
9	7,161.45'	414.79'	207.45'	03° 19' 06"	414.73'	N 03° 42' 45" E
10	7,161.45'	123.02'	61.51'	00° 59' 03"	123.02'	N 05° 51' 50" E
11	4,581.01'	2,711.75'	1,396.91'	33° 55' 00"	2,672.34'	N 65° 01' 35" E
12	736.29'	176.04'	88.38'	12° 40' 00"	90.33'	S 88° 45' 05" W

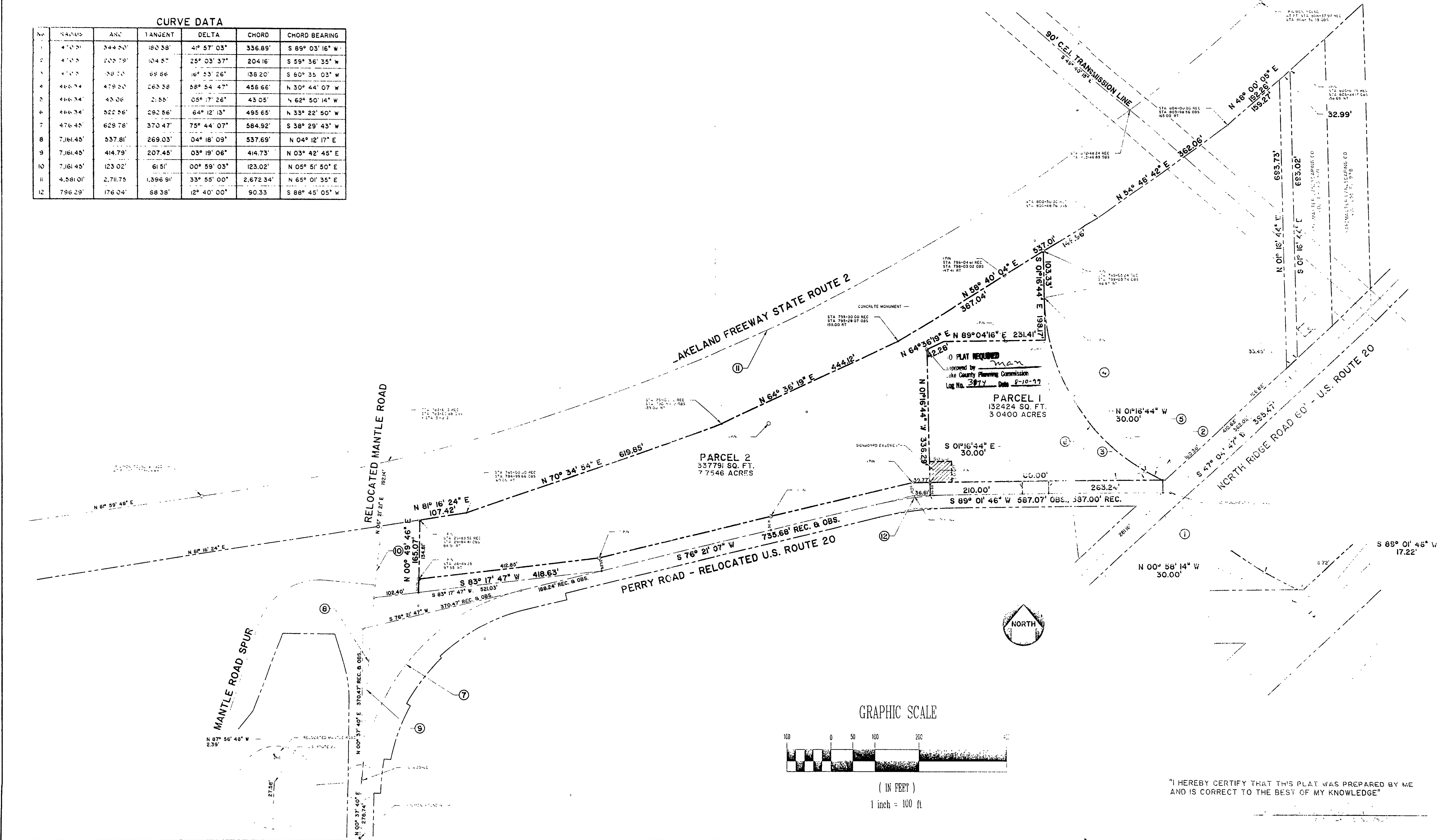

"I HEREBY CERTIFY THAT THIS PLAT WAS PREPARED BY ME AND IS CORRECT TO THE BEST OF MY KNOWLEDGE"

REV. No.	DESCRIPTION	DATE	BY	CHK'D
A	ADDED SIGNBOARD EASEMENT	05/14/99	DWN	



**Himebaugh and Novak**  
 Surveyors and Site Consultants  
 38342 Western Parkway, Unit 10  
 Willoughby, Ohio 44094  
 (440) 946-1761, (440) 918-0486 Fax.

**YARDMASTER, INC.**  
 1447 NORTH RIDGE ROAD, PAINESVILLE, OH 44077

MAY 08 1996  
 DRAWN BY: D. W. NOVAK  
 CHECKED BY: DWN  
 APPROVED BY:  
 T.B. No. 15 4.5

**LOT SPLIT**  
 SITUATED IN THE TOWNSHIP OF PAINESVILLE,  
 COUNTY OF LAKE AND STATE OF OHIO, AND  
 KNOWN AS BEING PART OF LOT No. 6, TRACT No. 2

96050