



SCALE: 1" = 30'

PLAT OF LOT-SPLIT  
FOR  
THE MURNYAK'S  
BEING PART OF ORIGINAL LOT No. 16 TRACT No. 1  
IN PAINESVILLE TOWNSHIP, LAKE COUNTY, OHIO.

THOMAS & MARGARET SCHEIBELHOFFER  
V. 801-648

S/L 25

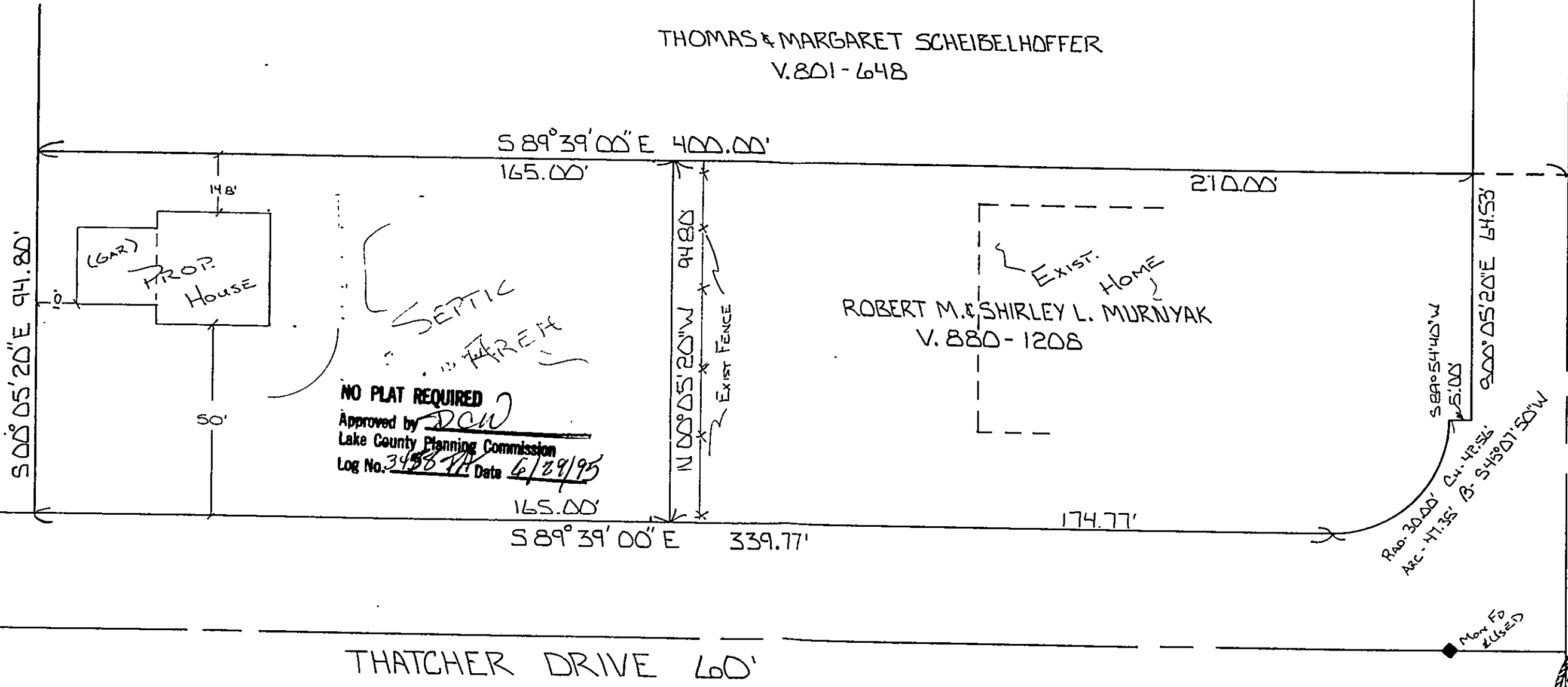

NO PLAT REQUIRED  
Approved by DCW  
Lake County Planning Commission  
Log No. 34587 Date 6/29/95

VILLAGE SURVEYING CO.  
P.O. BOX 1096 FAIRPORT HARBOR, OHIO 44077  
(216) 357-1359

This plat was prepared by Me and is accurate to the best of My knowledge and belief.

*Thomas M. Coffman*  
No. 6857

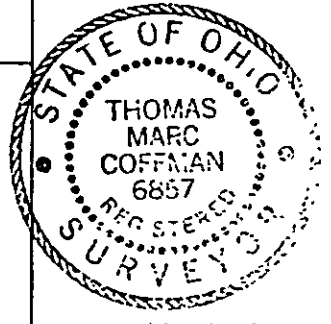

MAY 4, 1995