

Charles R & Linda J. Adkins
 Vol. 794, Pg. 31
 - 92
 PPN: 11B-26-017

Steven J. & Edria D. Roniger
 Vol. 1062, Pg. 753
 10-28-94
 PPN: 11B-26-010

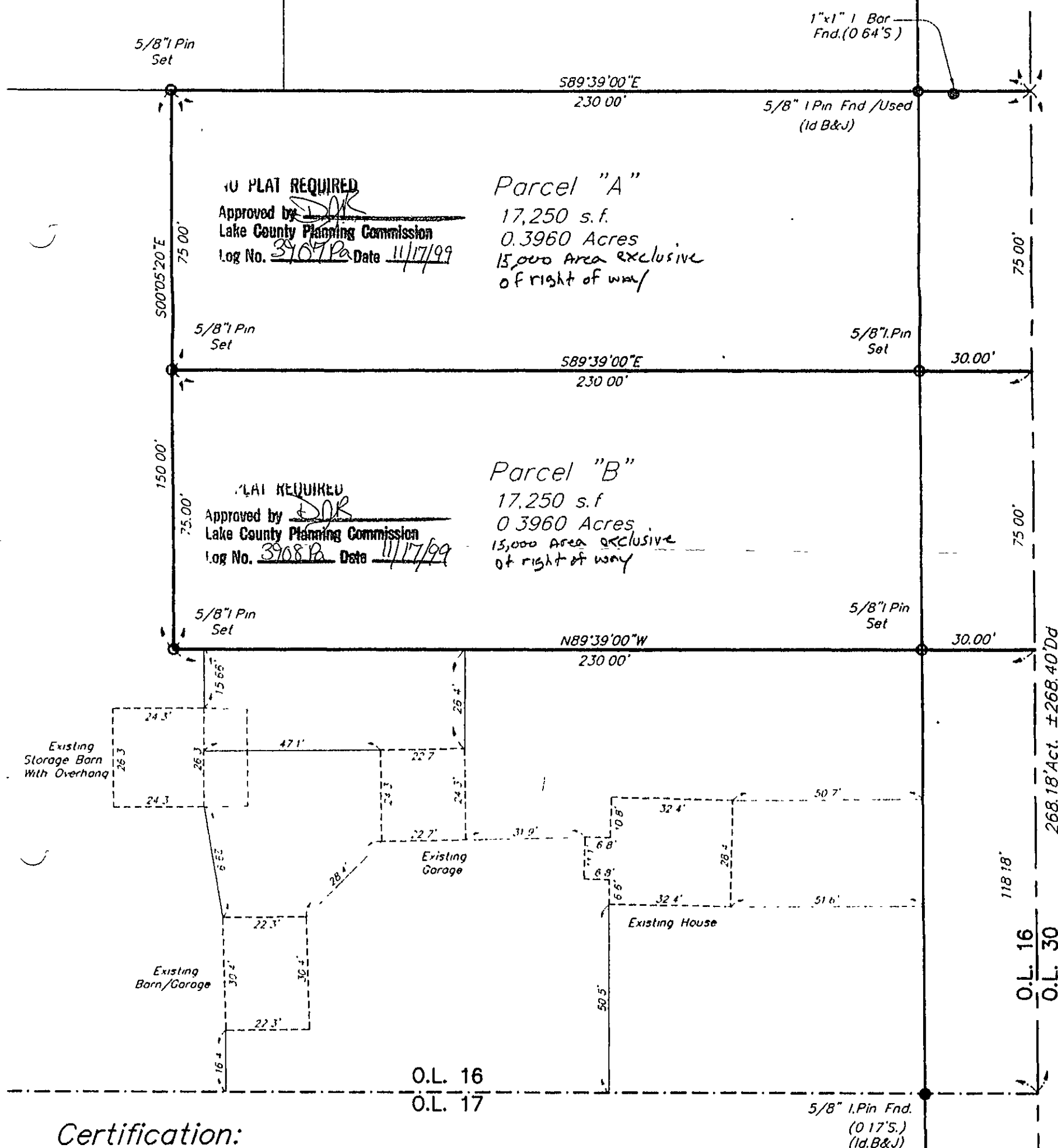

Park Road 60'

N 00'05"20" W
 (Reedstock Plat & Basis Of Bearings)

Certification:

I HEREBY CERTIFY THAT THIS PLAT WAS PREPARED FROM A FIELD SURVEY MADE UNDER MY DIRECT SUPERVISION MONUMENTS WERE FOUND OR SET AS INDICATED. DIMENSIONS ARE EXPRESSED IN FEET AND DECIMAL PARTS THEREOF BEARINGS REFER TO AN ASSUMED MERIDIAN AND ARE INTENDED TO INDICATE ANGLES ONLY ALL OF WHICH ARE CORRECT TO THE BEST OF MY KNOWLEDGE AND BELIEF

Richard A. Thompson Jr.
 Richard A. Thompson, Jr. P. 67388



DATE October 28th, 1999
 SCALE: HOR. 1"=30'-0"
 VERT. _____
 FILENAME platsurvey.dwg

Plat Of Lot Split

Prepared For: