

NORTH

GREENSIDE DR. 60'

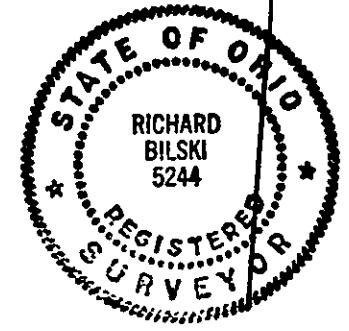

PERMANENT PARCEL NO. 11A-036A-00-057

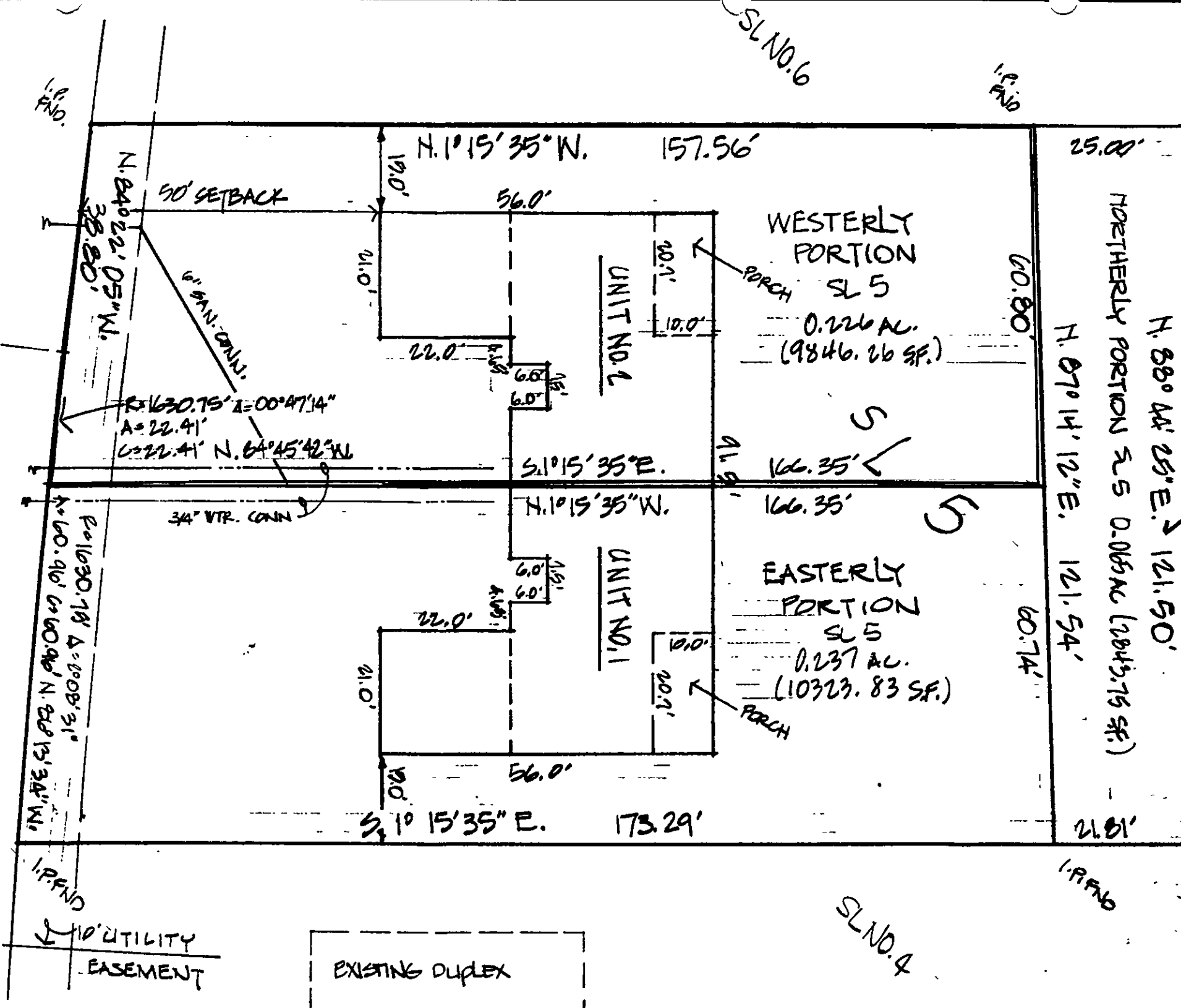

DRILLEX, INC.
VOL. 63 PG. 315

NO PLAT REQUIRED
Approved by
Lata County Planning Commission
Log No. 2464-PA Date 8/2/95

DESIGN CERTIFICATION
THIS PLAT WAS PREPARED BY ME,
AND IS CORRECT TO THE BEST OF
MY KNOWLEDGE AND BELIEF.
R. Bilski
REG. SURVEYOR NO. 5244



DATE JUNE 8, 1995
SCALE 1" = 20'
DRWN BY G.D.B.
CHKD BY
JOB NO. 91-117
FBI 1097 PG 9

SITE PLAN FOR:
DRILLEX, INC.
6100 DEEPWOOD BLVD., MENTOR, OHIO 44060
BEING WESTERLY PORTION OF SUBLOT NO. 5 IN THE
ASHBOURNE RESUBDIVISION NO. 1 IN PAINESVILLE TWP.