

929

GREENSIDE DR. 60'

DRILLEX, INC.
VOL. 65 PG. 315

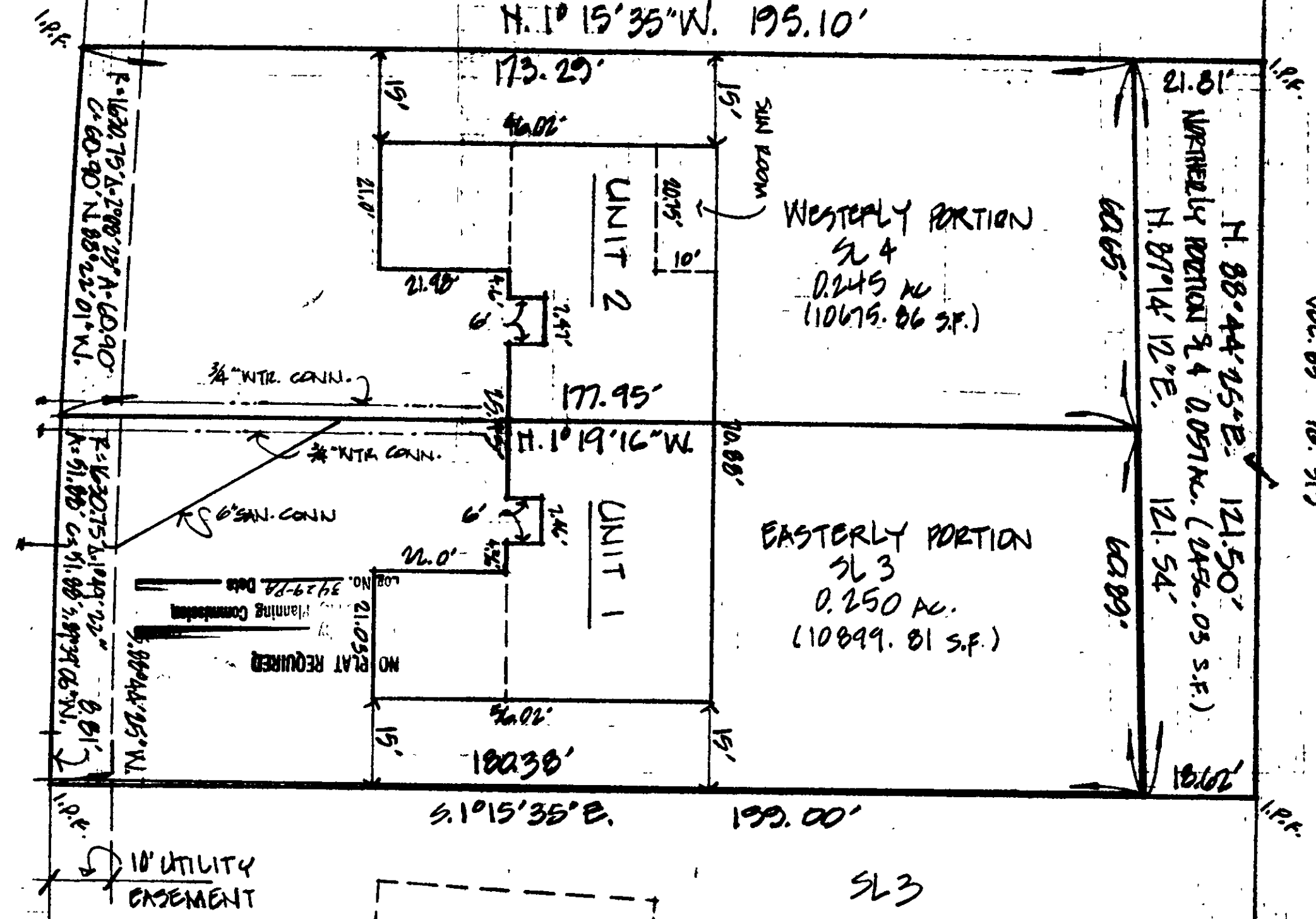

PERNA PARCEL NO. 11A-36A-00-056

DESIGN CERTIFICATION
 THIS PLAT WAS PREPARED BY ME, AND IS CORRECT TO THE BEST OF MY KNOWLEDGE AND BELIEF.
 DATE: 3-2-75
 RICHARD BILSKI

AS BUILT CERTIFICATION
 I HEREBY CERTIFY THAT THE CIRCLED GRADES ARE EXISTING FINISH GRADES CHECKED IN THE FIELD ON _____ AND THAT SURVEY IS CORRECT TO THE BEST OF MY KNOWLEDGE AND BELIEF.
 REG. SURVEYOR NO. _____



DATE MAR. 21, 1975
 SCALE 1" = 20'
 DRAWN BY: G.D.B.
 CHKD BY: _____
 JOB NO. 91-117
 FEB 1975 PG. 3

LOT SPLIT PLAT FOR DRILLEX, INC.
 BEING SUBLOT NO. 4 IN THE ASHLEY TRACT RE SUBDIVISION NO. 1 IN PAINESVILLE TOWNSHIP, OHIO.