

GRAPHIC SCALE



( IN FEET )  
1 inch = 50 ft.

This Plat was prepared without the benefit of an abstract of Title and is subject to any state of facts revealed by an examination of the same.

This Plat represents a Survey which meets the minimum standards for a Boundary Survey in The State of Ohio as specified in the Administrative Code Chapter 4733-37

Surveyed in Sept., 1997 by Foresight Engineering Group, Inc. Under the supervision of Steven N. Roessner, P.S. #7070

*Steven N. Roessner* 10/9/97  
Steven N. Roessner, P.S. #7070 Date  
Foresight Engineering Group, Inc.

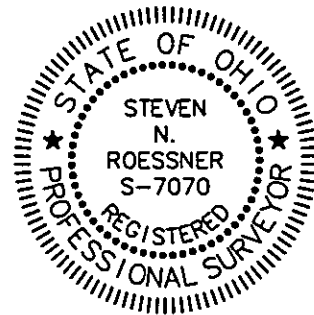

Bearings are based on the southerly right of way line of Madison Avenue as shown in instrument No. 960015920.

Robert L. & Rose M. Moore  
Inst. # 960015920

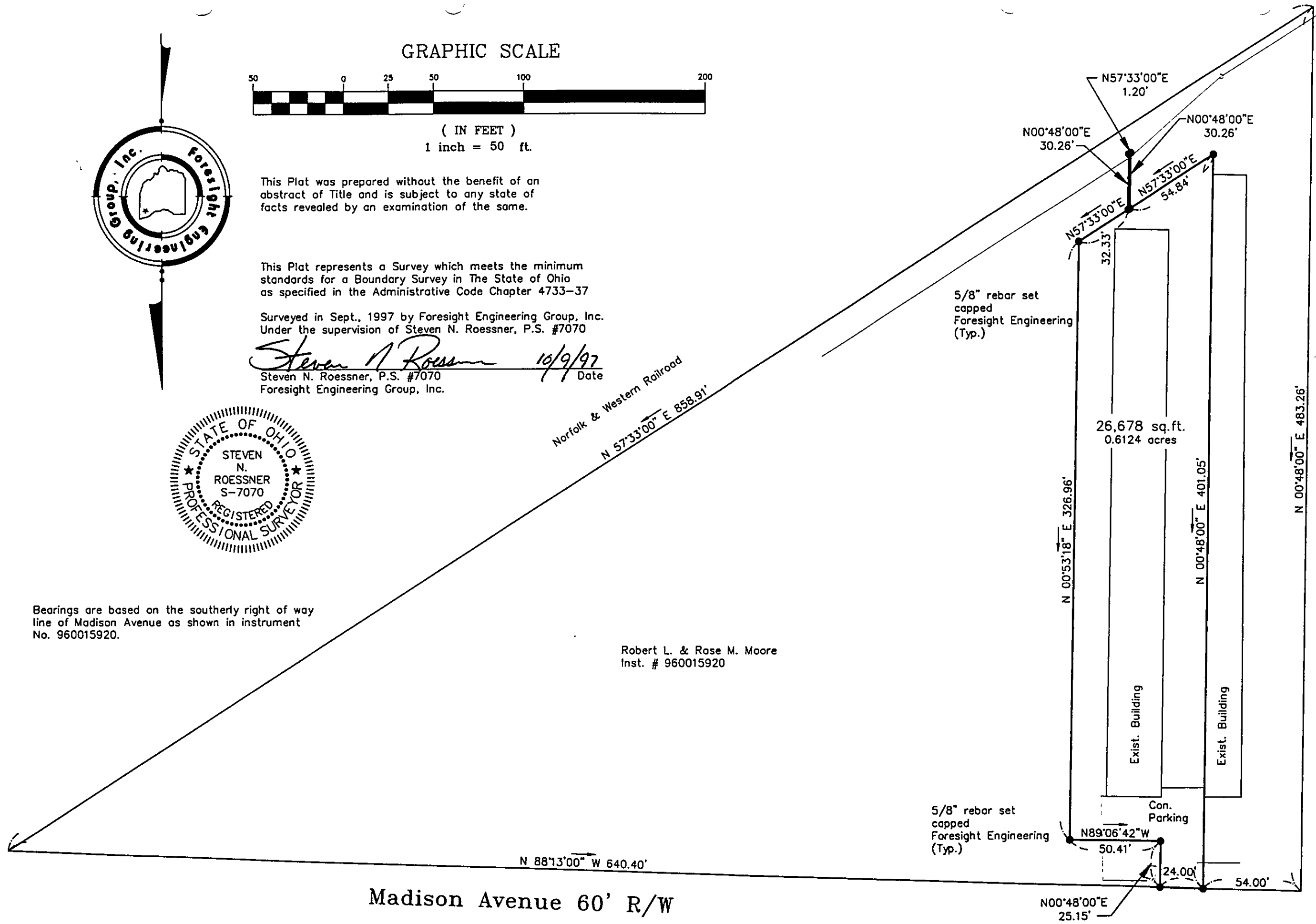

NO PLAT REQUIRED

Approved by  
Lake County Planning Commission  
Log No. 3215-PA Date 11/6/97

Tom Reed  
Vol. 384, Pg. 197

**Foresight Engineering Group**  
Engineers & Surveyors  
442 7th, 1010  
100 Center Street, 1st Fl.  
Columbus, Ohio 43215

SCALE: Horiz. 1" = 50'	Vert. Nons
FILE NAME:	L:\Codebook\Drawings
DATE:	Oct. 9, 1997

Lot Split  
Robert L & Rose Moore  
Painesville Twp. - Lake County - Ohio  
Plat of Survey