

MADISON AVENUE 60'

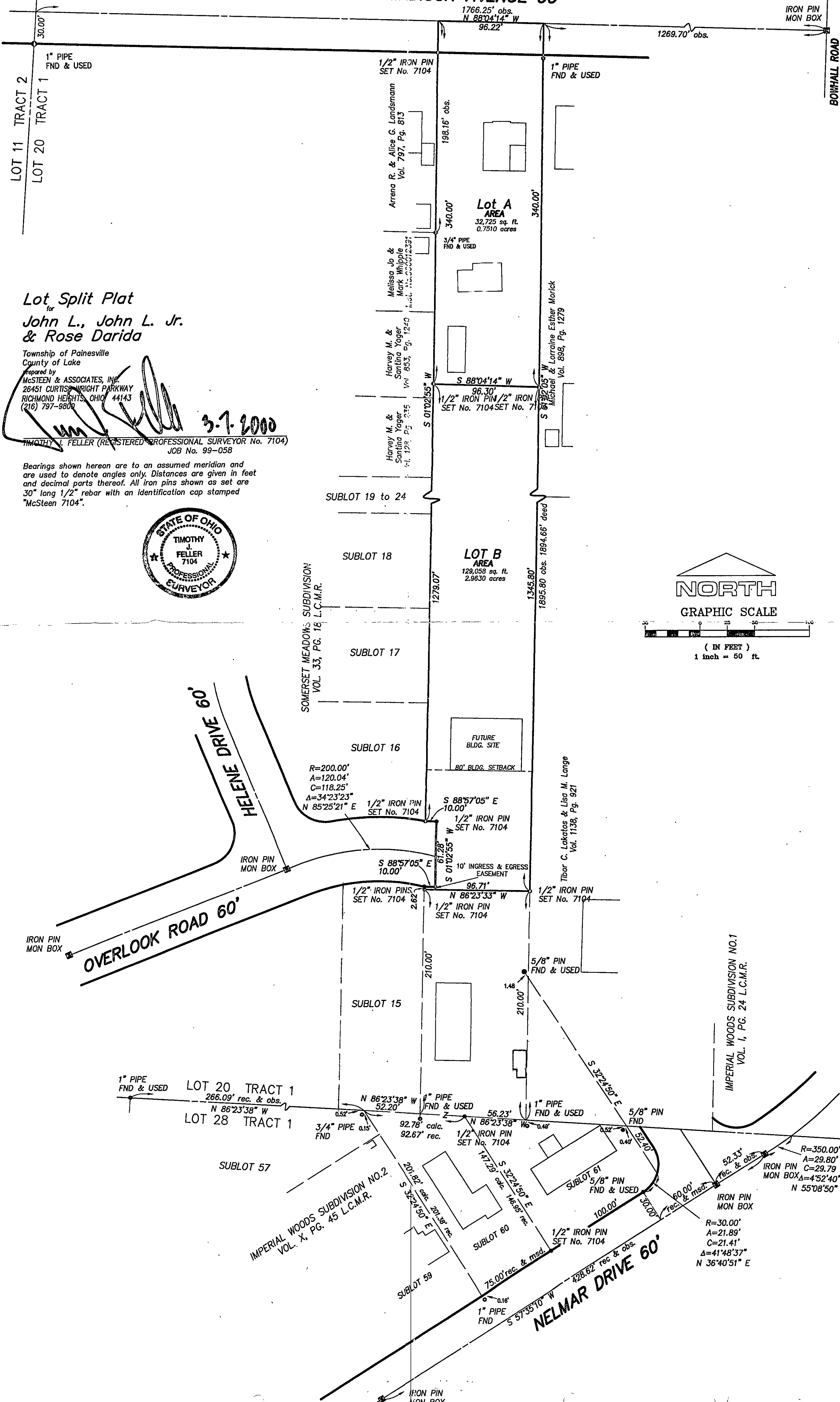

**Lot Split Plat
for
John L., John L. Jr.
& Rose Darida**

Township of Painesville
County of Lake

Prepared by
McSTEEN & ASSOCIATES, INC.
26451 CURTIS WRIGHT PARKWAY
RICHMOND HEIGHTS, OHIO 44143
(216) 797-9800

TIMOTHY J. FELLER (REGISTERED PROFESSIONAL SURVEYOR No. 7104)
JOB No. 99-058

Bearings shown hereon are to an assumed meridian and are used to denote angles only. Distances are given in feet and decimal parts thereof. All iron pins shown as set are 30" long 1/2" rebar with an identification cap stamped "McSteen 7104".

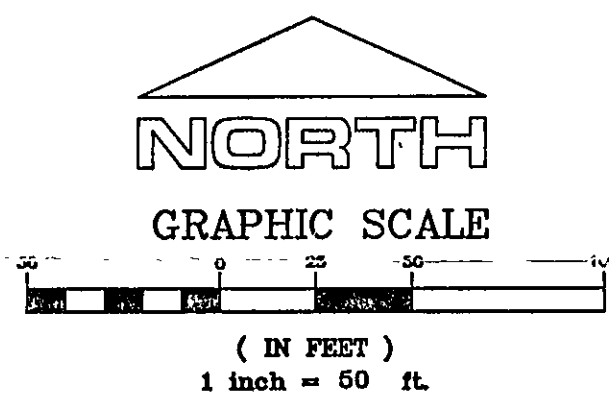

3-7-2000