

1993  
MADISON AVE  
Near RW  
FAILURE

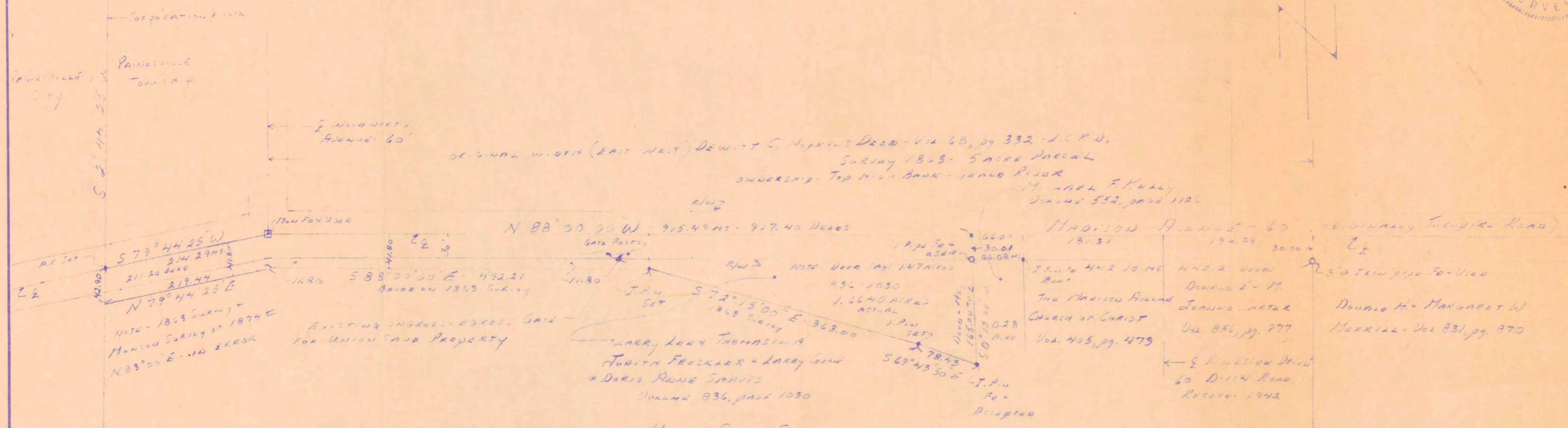

Union Sand & Supply Corp  
Volume 159, page 766  
13.94 acres  
This deed dates back to 1856. Recorded  
Volume 46, page 328 - L.C.R.D. - Deed referred to  
ownership to Top High Bank - Grand River

PLEASE REFER TO HENNING & ASSOCIATES  
DRAWING 92-009 FOR ADDITIONAL INFORMATION IN  
REGARDS TO RECORDED DEEDS & PLATS.

This plat was prepared by me and is correct to  
THE BEST OF MY KNOWLEDGE

Dick H. Henning P.S. #6822

EXISTING CONDITIONS AS OF July 29, 1993 - Scale 1" = 30'

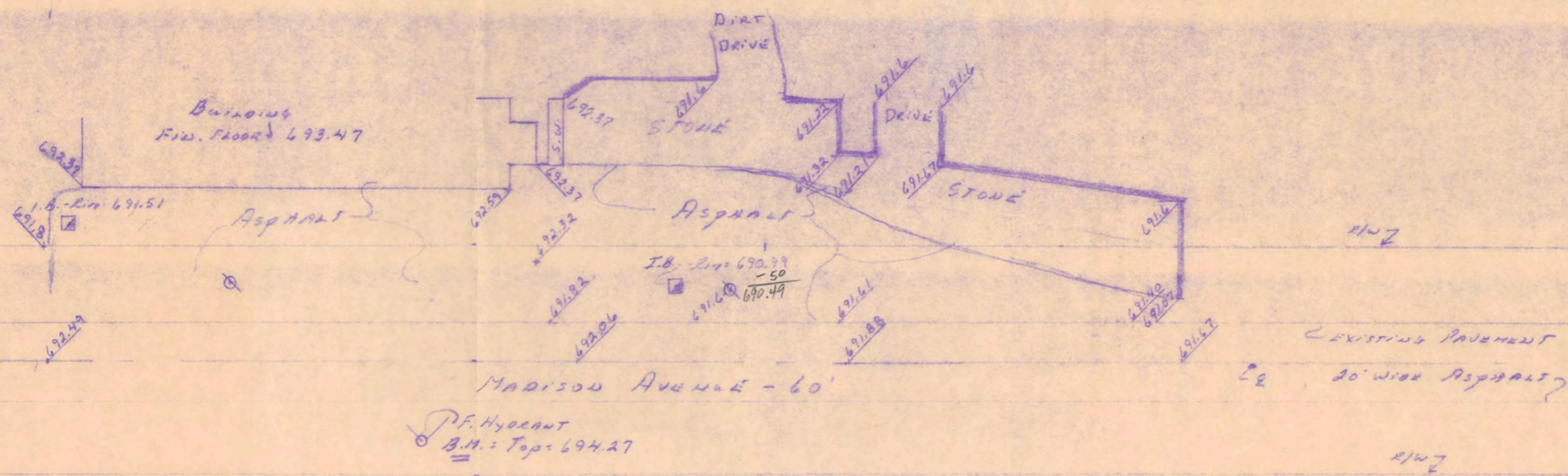

DATE OF SURVEY = July 28, 1993

Secondary Survey - LARRY'S GARDEN - SUPPLY		
720 Madison Avenue, PAINESVILLE, OHIO		
SCALE: 1" = 100'	APPROVED BY	DRAWN BY A.S.H.
DATE: 7-28-93	<u>D. Henning</u>	
Plat Prepared By HENNING & ASSOCIATES		
38003 West Spaulding St. Willoughby, Ohio		
916-946-1761		DRAWING NUMBER
		93-049