

19.50
27.00

PLAT OF SURVEY

FOR
LUNKA CONST. CO.

10 PALMER AVE
PAINESVILLE, OHIO
FRONT 4
lots.

Original purchase
July 22, 1976

OF 0.321 ACRES OF LAND KNOWN
AS BEING PART OF ORIGINAL LOT NO.
51 TRACT NO. 4 LOCATED IN.....

PAINESVILLE TOWNSHIP
LAKE COUNTY OHIO
SCALE: 1" = 40' AUGUST 1976

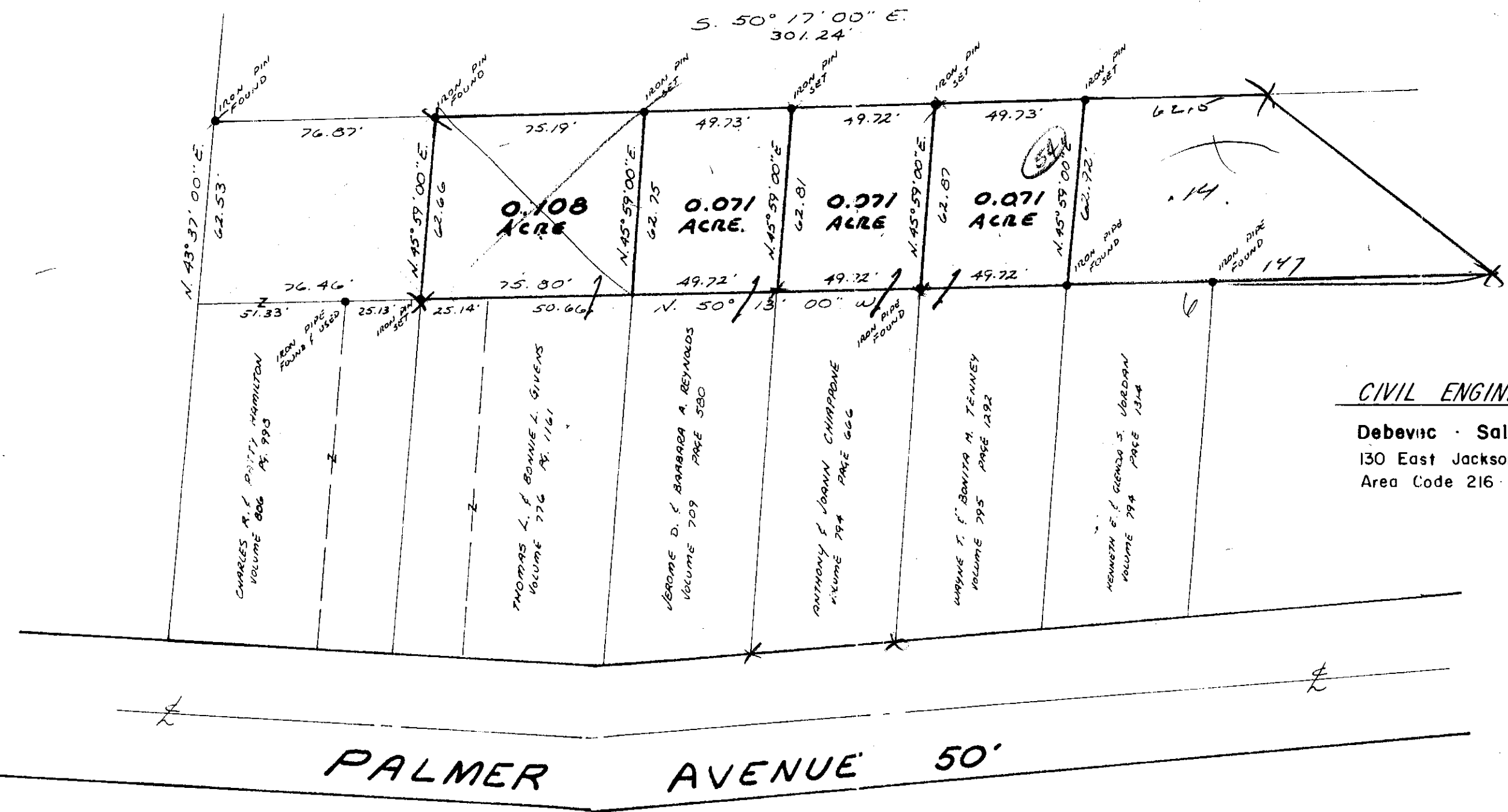

140
108
2.14

CIVIL ENGINEERS and SURVEYORS
Debevic · Salo & Associates, Inc.
130 East Jackson Street · Painesville, Ohio
Area Code 216 · 352-9250 or 942-1100

PALMER AVENUE 50'