

GRAPHIC SCALE

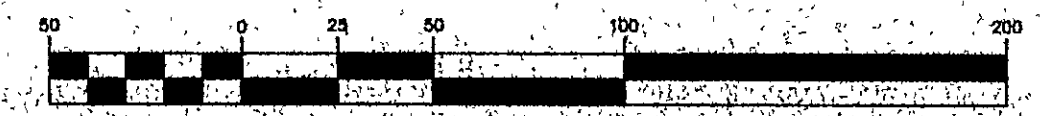

( IN FEET )  
1 inch = 50 ft.



Note:  
The bearings are based on the centerline of Weathersfield Drive  
as shown on Plat Volume 10, Page 11 of the Lake County Records of Plats.

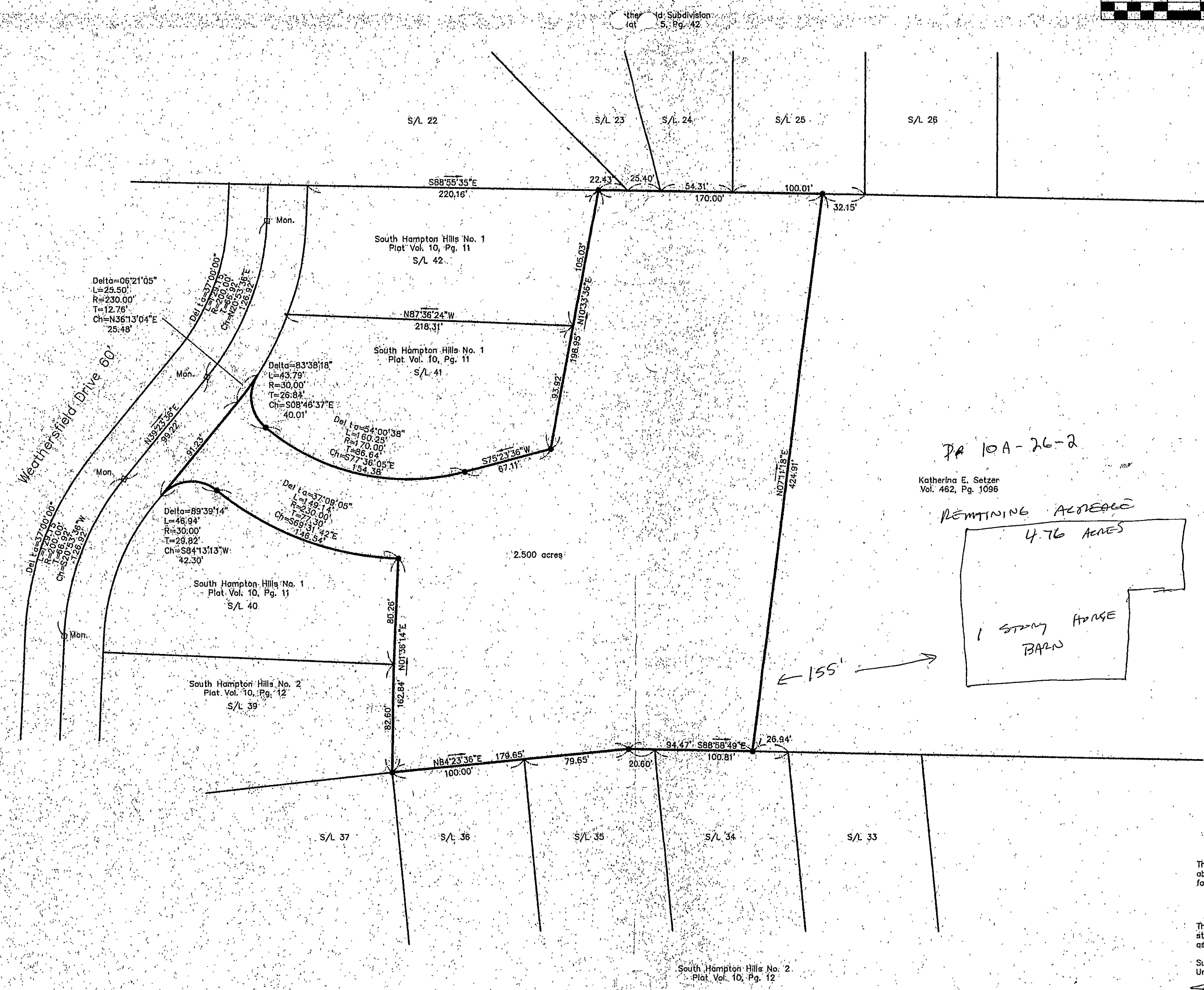

Katherine E. Setzer  
Vol. 462, Pg. 1096

PA 10A-26-2  
REMAINING ACRES  
4.76 ACRES  
1 STORY HORSE  
BARN

2.500 acres

← 155' →

NO PLAT REQUIRED

Approved by [Signature]  
Lake County Planning Commission  
Log No. 2722-00 Date 4/2/97

This Plat was prepared without the benefit of an abstract of Title and is subject to any state of facts revealed by an examination of the same.

This Plat represents a Survey which meets the minimum standards for a Boundary Survey in the State of Ohio as specified in the Administrative Code Chapter 4733-37.

Surveyed in Oct., 1997 by Foresight Engineering Group, Inc. Under the supervision of Steven N. Roessner, P.S. #7070

*Steven N. Roessner* 10/27/97 Date  
Steven N. Roessner, P.S. #7070  
Foresight Engineering Group, Inc.



I:\Kaufman\15011974\10a10a1.dwg, Mon Oct 27 11:06:55 1997, Copyright: Foresight Engineering Group, Inc.

**Foresight Engineering Group**  
Engineers & Surveyors

SCALE: Horiz. 1" = 50'  
Vert. None  
FILE NAME: E:\Som\19710 Plat  
DATE: Oct. 27, 1997

Mr. Richard Sommers  
Lot Split Setzer Property - Ohio  
Concord Twp. - Lake County - Ohio  
Plat of Survey

SHEET NO.  
1 / 1