

PLAT OF CENTERLINE SURVEY OF PROUTY ROAD

FOR GREATER MENTOR SEWER DISTRICT IMPROVEMENT PROJECT N^o 94-S

LOCATED IN ORIGINAL TOWNSHIP LOTS N^o 35 & 36, TRACT N^o 4
& LOT N^o 7, TRACT N^o 3, NOW LOCATED IN...

CONCORD TOWNSHIP LAKE COUNTY, OHIO
NOVEMBER, 1976

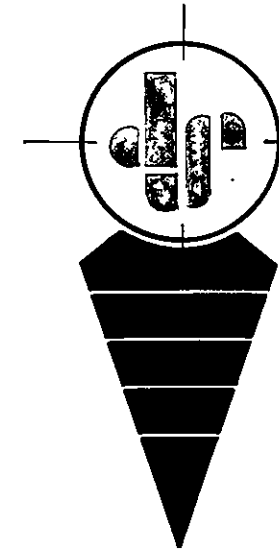

CIVIL ENGINEERS and SURVEYORS

Debevec · Salo & Associates, Inc.
130 East Jackson Street · Painesville, Ohio

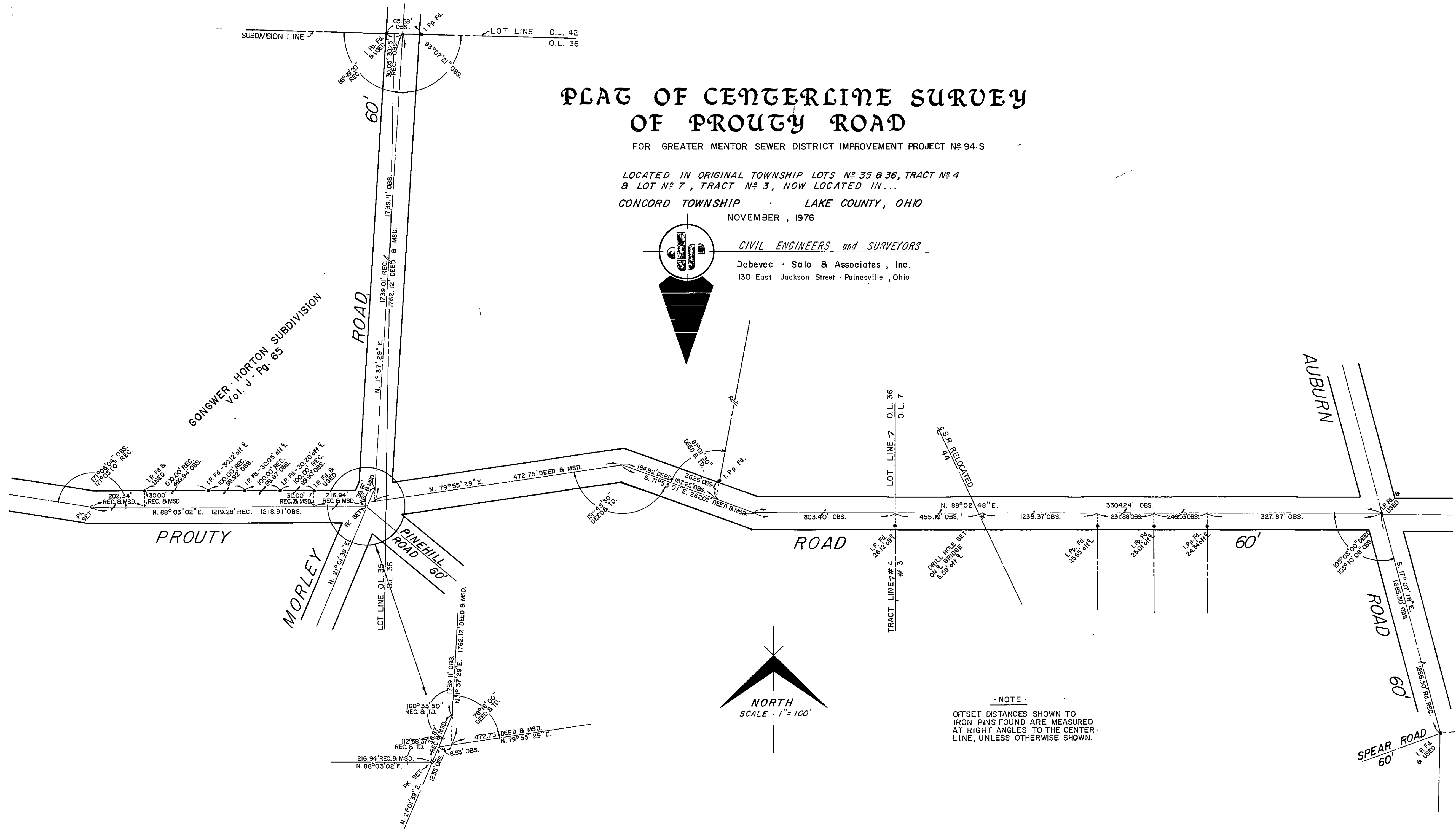

NOTE

OFFSET DISTANCES SHOWN TO
IRON PINS FOUND ARE MEASURED
AT RIGHT ANGLES TO THE CENTER-
LINE, UNLESS OTHERWISE SHOWN.