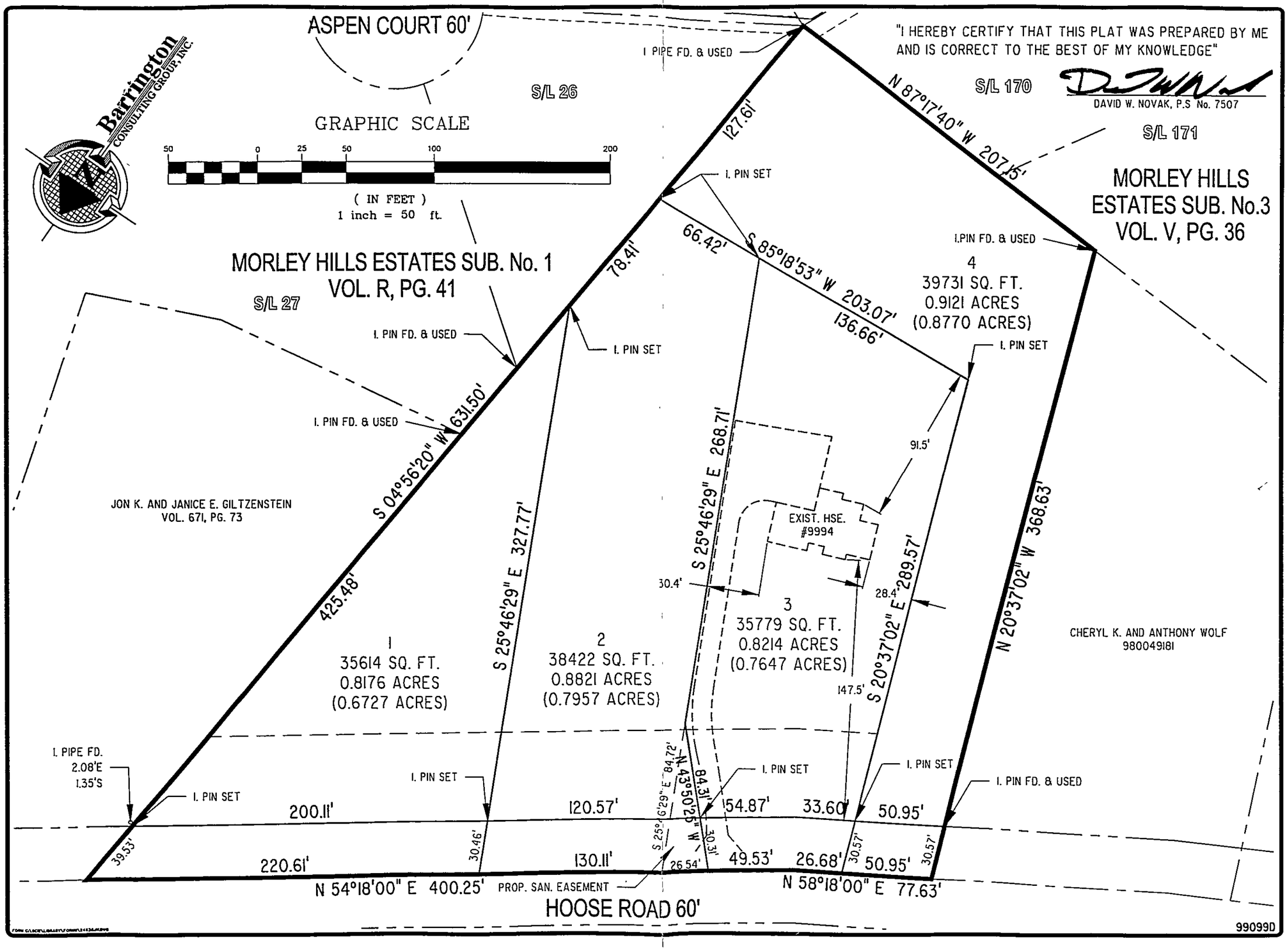

REVISONS	BY

Barrington
CONSULTING GROUP, INC.
38342 WESTERN PARKWAY, SUITE 10
WILLOUGHBY, OHIO 44094
PHONE (440) 946-1761 FAX (440) 918-0486

STATE OF OHIO
DAVID W. NOVAK
S-7507
REGISTERED
SURVEYOR

PROPOSED LOT SPLIT

9994 HOOSE ROAD, CONCORD OHIO
P.P. No 10A-25C-6

LITTLE MOUNTAIN HOMES, INC.

DRAWN	D.W NOVAK
CHECKED	DWN
DATE	OCT 13, 1999
SCALE	1" = 20'
JOB NO	99099
SHEET	1 OF 1 SHEETS

Copyright Barrington Consulting Group, Inc.
Wed Oct 13 11:47:57 1999 99099D.dwg