

Situated in the Township of Concord, County of Lake, State of Ohio and known as being part of Original Concord Lot No. 12, Tract 1, Range VIII, Township 10 of the Connecticut Western Reserve

Wanda H. & Donald R.
Doc. #690007156

Georgia Dyer
Vol. 781, Pg. 532
14,8789 acres Total
-3,0000 acres Split
11,8789 acres Residual

Barbara J. Dunham
Vol. 1074, Pg. 795

Richard M. & Diane M. Osborne
Volume 1175, Page 700

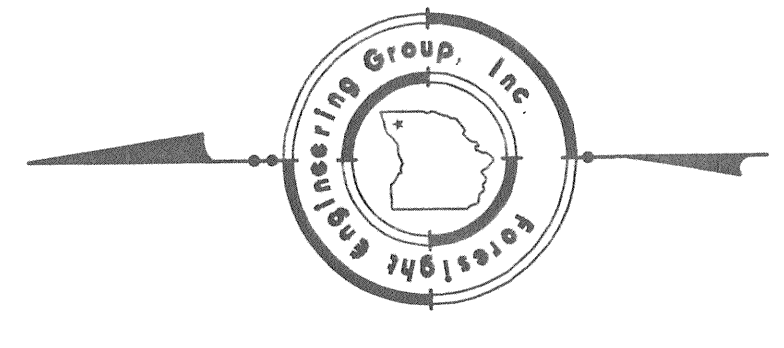
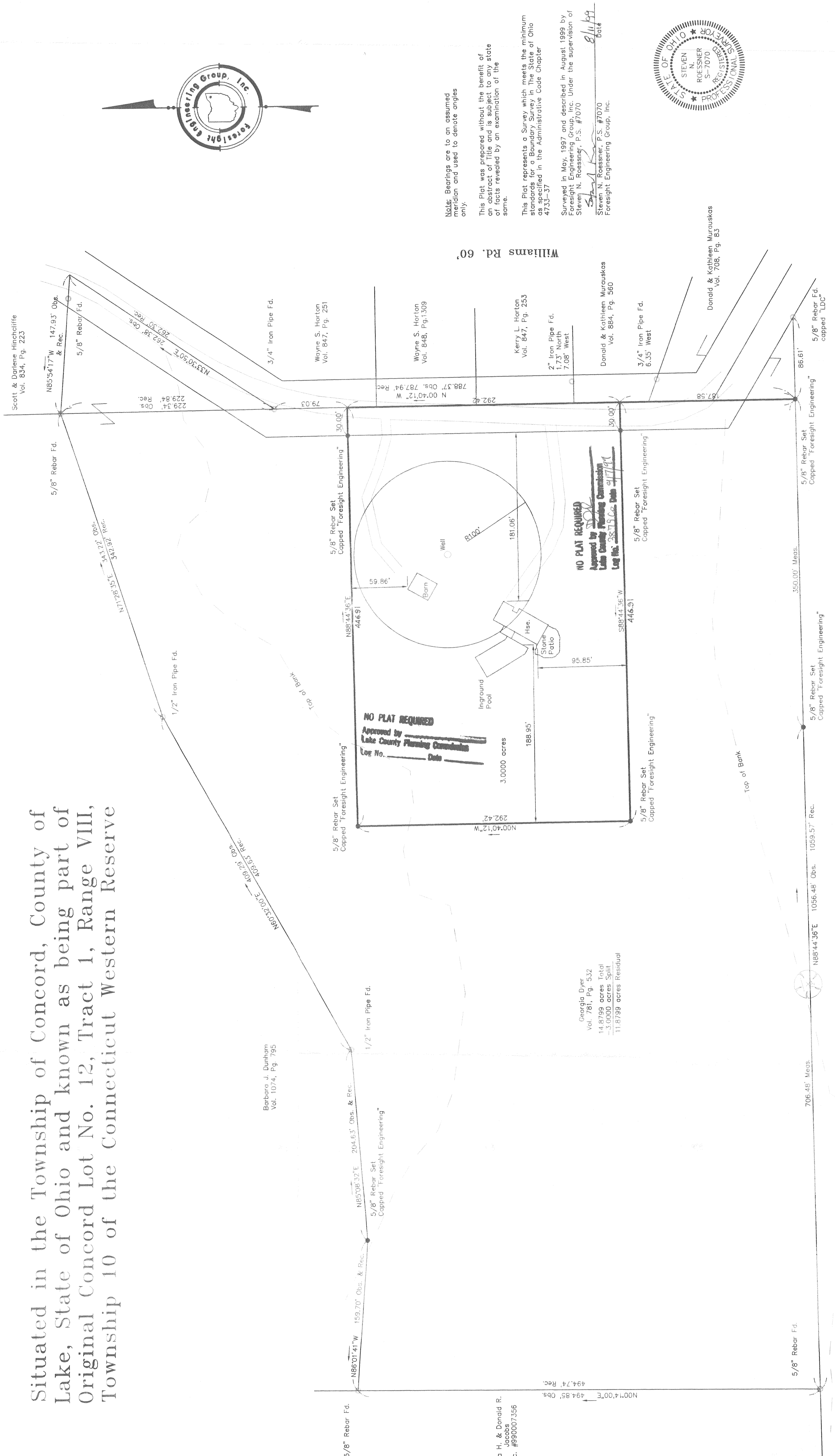

Notes: Bearings are to an assumed meridian and used to denote angles only.
This Plat was prepared without the benefit of an abstract of Title and is subject to any state records revealed by an examination of the same.
This Plat represents a Survey which meets the minimum standards for a Boundary Survey in The State of Ohio as prescribed in the Administrative Code Chapter 4733-57.
Surveyed in May, 1997 and described in August, 1999 by Foresight Engineering Group, Inc. Under the supervision of Steven N. Roessner, P.S. #7070
8/11/99
Steven N. Roessner, P.S. #7070
Foresight Engineering Group, Inc.

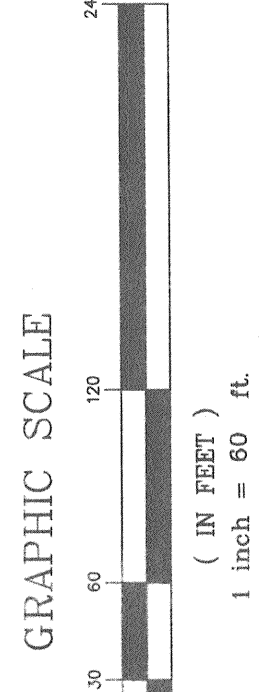
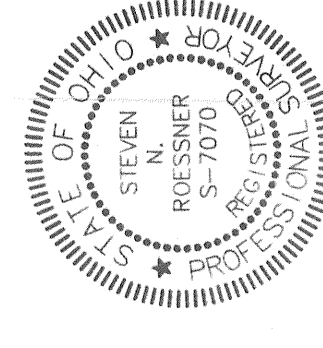

Foresight Engineering Group
Engineers & Surveyors
218 286-1010
300 Center Street, Unit F
Cincinnati, Ohio 45224

SCALE: Horiz. 1" = 60'
Vert. None
FILE NAME: Dye19701.Plot
DATE: August 11, 1999

Georgia Dyer
6822 Williams Road
Plat of Survey
Concord Twp. - Lake County - Ohio

SHEET NO.
1 / 1