

DEDICATION OF ARTMAR DRIVE

CONCORD TOWNSHIP · LAKE COUNTY · OHIO
LOT 48 · TRACT 4

SCALE 1" = 100'

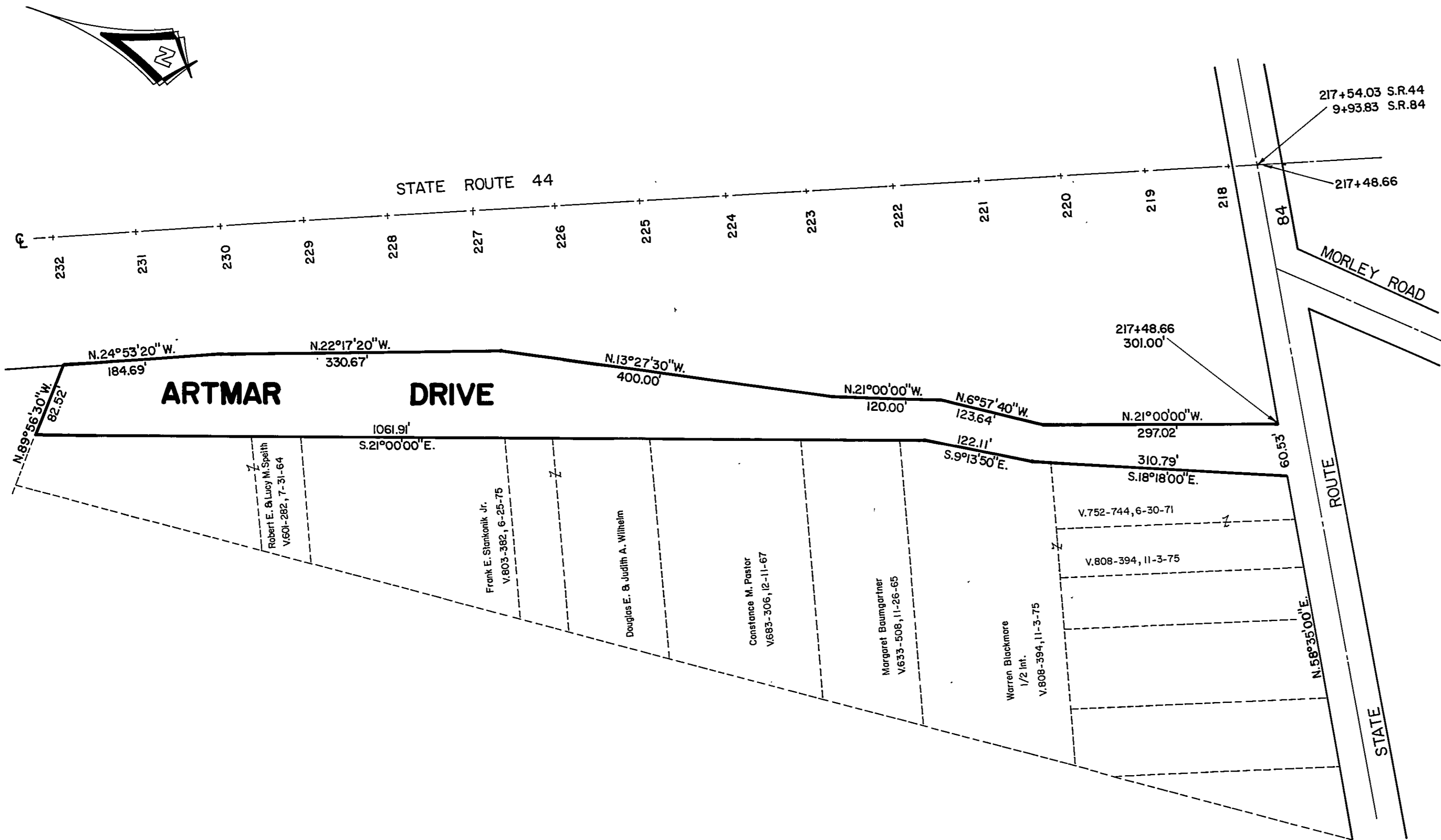

Be it known that the Trustees of Concord Township, owners and proprietors of the land indicated on the annexed plat, have caused the same to be platted and do hereby accept said plat and to dedicate ArtMar Drive for road use and other public purposes.

In witness whereof the said Trustees of Concord Township have caused this instrument to be subscribed in their name at Painesville, Ohio this _____ Day of _____ 1978

Witnessed By

CONCORD TOWNSHIP TRUSTEES

	Charles Call
	Leo W. Skully, Chairman
	Mary D'Abate

We, the Lake County Commissioners of Lake County, Ohio, hereby approve the annexed plat on this _____ day of _____ 1978

	John F. Platz, Chairman
	Michael D. Coffey
	Robert E. Martin

I, the County Prosecutor of Lake County, Ohio, do hereby approve the annexed plat.

 John E. Shoop

I, hereby certify that the prepared annexed plat, and that the bearings, distances and other particulars are as shown on the plat are correct.

 Thomas P. Gilles, P.E., Lake County Engineer