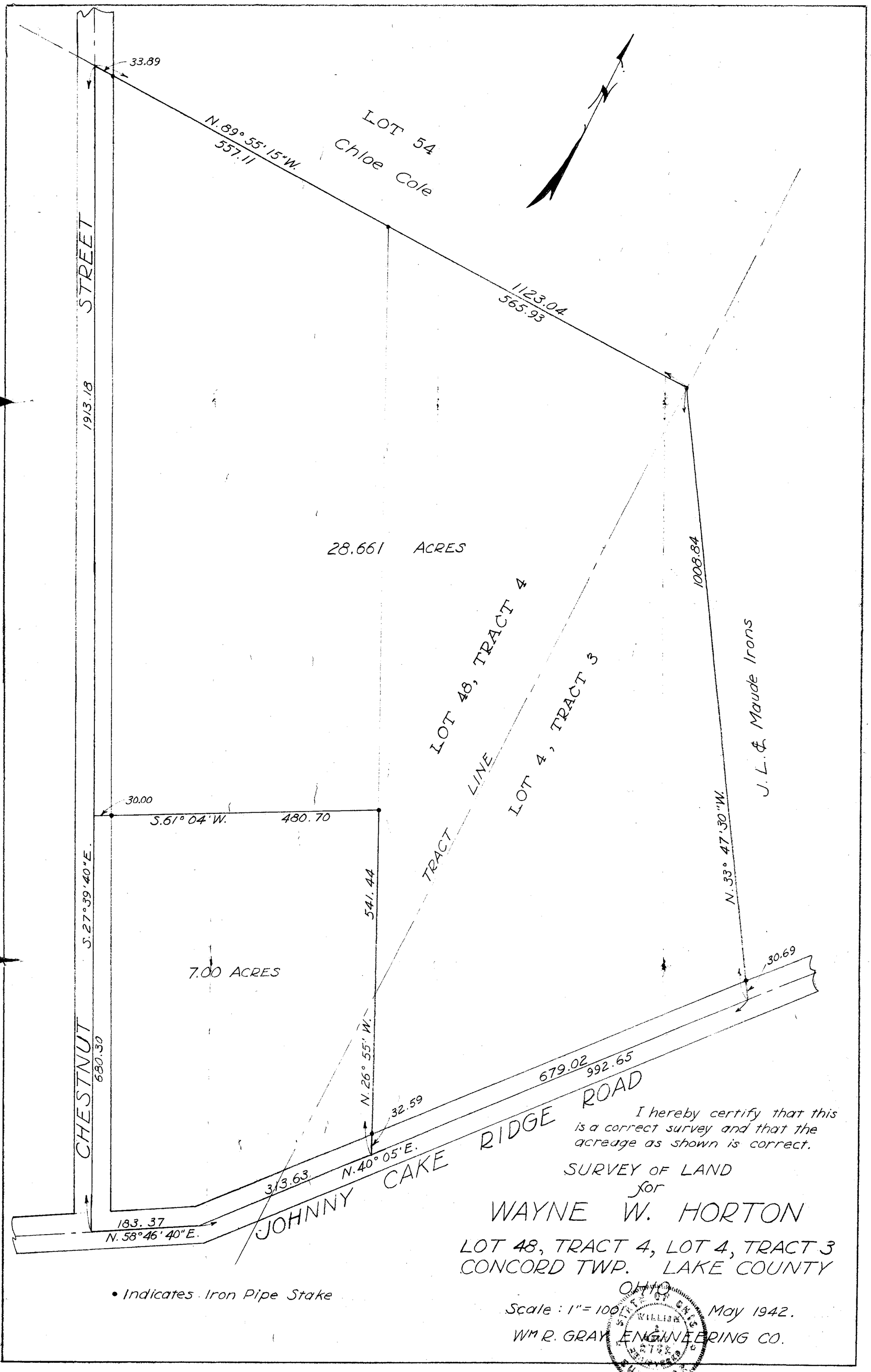

I hereby certify that this is a correct survey and that the acreage as shown is correct.

SURVEY OF LAND
for
WAYNE W. HORTON

LOT 48, TRACT 4, LOT 4, TRACT 3
CONCORD TWP. LAKE COUNTY
OHIO

Scale : 1" = 100' May 1942.

WM R. GRAY ENGINEERING CO.