

**PLAT OF SURVEY**

CONCORD TOWNSHIP, LAKE COUNTY, OHIO

for: JEANNIE RICE

CLIENT \_\_\_\_\_ OWNER \_\_\_\_\_  
 ADDRESS \_\_\_\_\_ STREET \_\_\_\_\_ CITY \_\_\_\_\_ ZIP \_\_\_\_\_

SUBDIVISION \_\_\_\_\_ NAME \_\_\_\_\_ LOT \_\_\_\_\_ TRACT \_\_\_\_\_  
 VOL.-PG. \_\_\_\_\_ VOLUME 57-1-10 PAGE RAVENNA  
 SUBLOT NO. \_\_\_\_\_ STREET \_\_\_\_\_ PERM. PARCEL NO. \_\_\_\_\_ STREET \_\_\_\_\_

**LEGEND**

SANITARY MANHOLE --- ○ ---  
 STORM MANHOLE --- ● ---  
 INLET OR CATCH BASIN --- ◐ ---  
 HYDRANT --- ⊕ ---  
 EXISTING CONTOURS --- - - - -  
 PROPOSED CONTOURS --- ————

EXIST. ELEV.  $\rightarrow$  100.0  
 100.0  $\leftarrow$  PROP. ELEV.  
 AS BUILT ELEVATION  
 INDICATES DIRECTION OF SURFACE DRAINAGE

**REMARKS**

ALL BOUNDARY DATA SHOWN WAS OBTAINED FROM (DEEDS, RECORDED SUBDIVISION PLAT OR OTHER PUBLIC RECORDS)  
 LOCATIONS AS SHOWN OF ADJACENT WELLS AND SEPTIC TANKS OBTAINED FROM LAKE COUNTY HEALTH DEPARTMENT

**DESIGN CERTIFICATION**

THIS PLAT WAS PREPARED BY ME, AND IS CORRECT TO THE BEST OF MY KNOWLEDGE AND BELIEF.

NAME Harry Jones SURVEYOR REGISTRATION NO. #6343

**CHECK/LIST**

NO. OF BEDROOMS	WATER MAIN SIZE, LOCATION
DIMENSIONS	SAN. SEWER SIZE & GR. LOC.
BEARINGS	SAN. MH. CAST. ELEV. INV. ELEV.
TIE TO NEAREST STREET	SAN. CONN. SIZE, LOC. DEPTH
SUBLOT NO., PARCEL NO.	STORM SEWER SIZE & GR. LOC.
SURROUNDING OWNERS	STORM MH. CAST ELEV. INV. ELEV.
BLDG. DIMENSIONS FIN GR.	PAV'T TYPE GRADE CURBS
BLDG. TIES FL'R. GRADES	GAS LINE LOC. SIZE PRESSURE
APRON TYPE WIDTH THICKNESS	SEPTIC TANK LOCATION & DUPLICATION AREA
SIDEWALK TYPE WIDTH THICKNESS	WELL LOCATION
CULVERT TYPE DIA., LENGTH	ISOLATION RADIUS FROM WELL
ROCK OUTCROPPINGS	

REVISIONS			PLAN PREPARED BY:	
NO.	DATE	BY	BABCOCK · JONES & ASSOCIATES, INC.	
1	12/8/98	T.R.	PAINESVILLE, OHIO	
2	1/7/99	H.J.	DRAWN BY	T.R.
3			SCALE	1"=100'
4			PHONE NO.	440-357-1811
5			CHK'D.	H.J.
			DATE	6/15/98
			DRAWING NO.	98-180
			CREW CHIEF	W.B.
			APP'D	H.J.

**"AS BUILT" CERTIFICATION**  
 I, HEREBY CERTIFY THAT THE CIRCLED GRADES ARE EXISTING FINISH GRADES CHECKED IN THE FIELD ON \_\_\_\_\_, 19\_\_\_\_ AND ARE CORRECT TO THE BEST OF MY KNOWLEDGE AND BELIEF.

REGISTERED SURVEYOR \_\_\_\_\_ REG. NO. \_\_\_\_\_

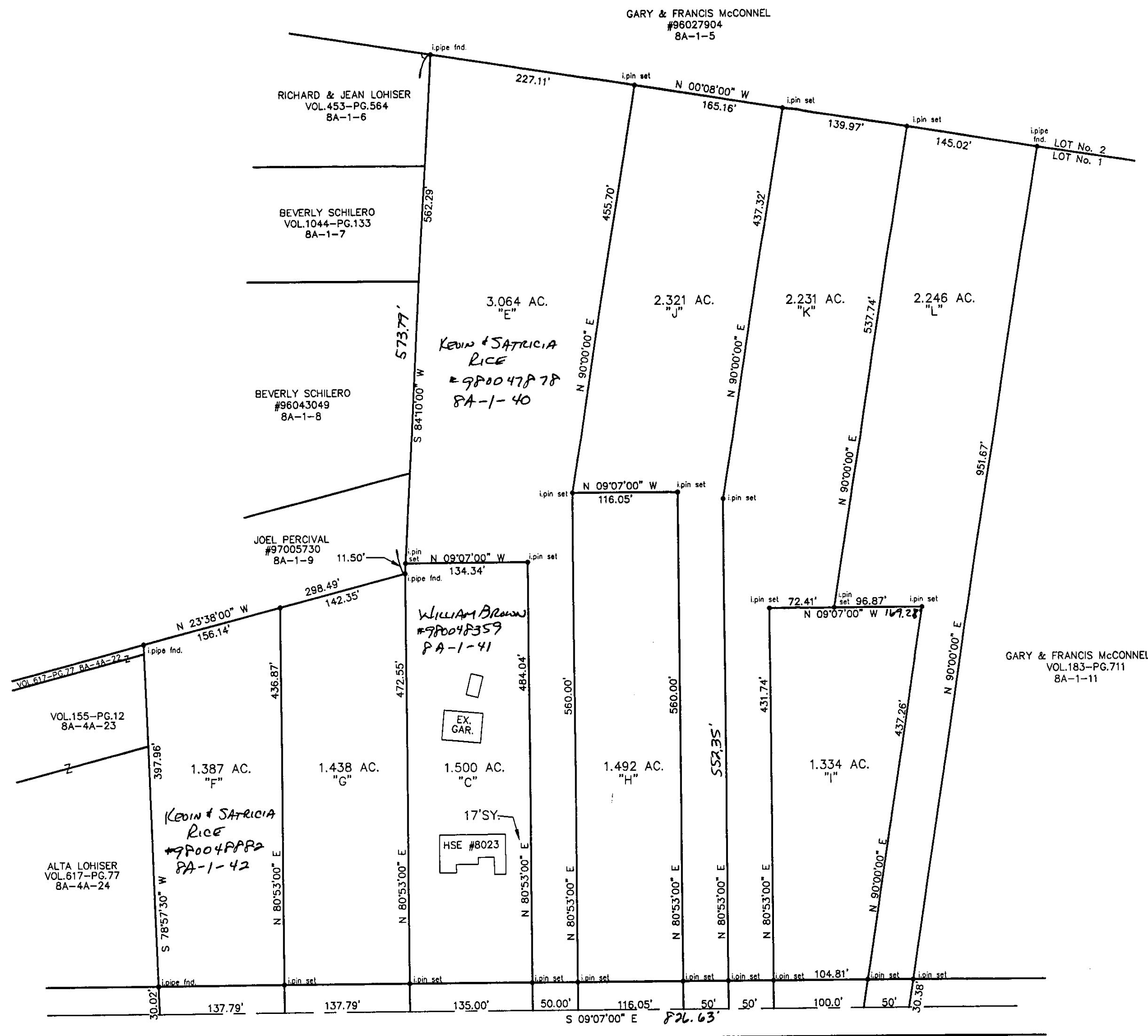

RAVENNA ROAD - 60'