

**PLAT OF SURVEY  
FOR  
MR. DAVID KEYES**

OF AN 85.434 ACRE PARCEL OF LAND AND KNOWN AS BEING  
ORIGINAL LOTS NUMBERED 1 AND 2 IN TRACT 1 AND LOCATED  
IN.....

**CONCORD TOWNSHIP  
LAKE COUNTY OHIO**

APRIL 1984

SCALE: 1" = 100'

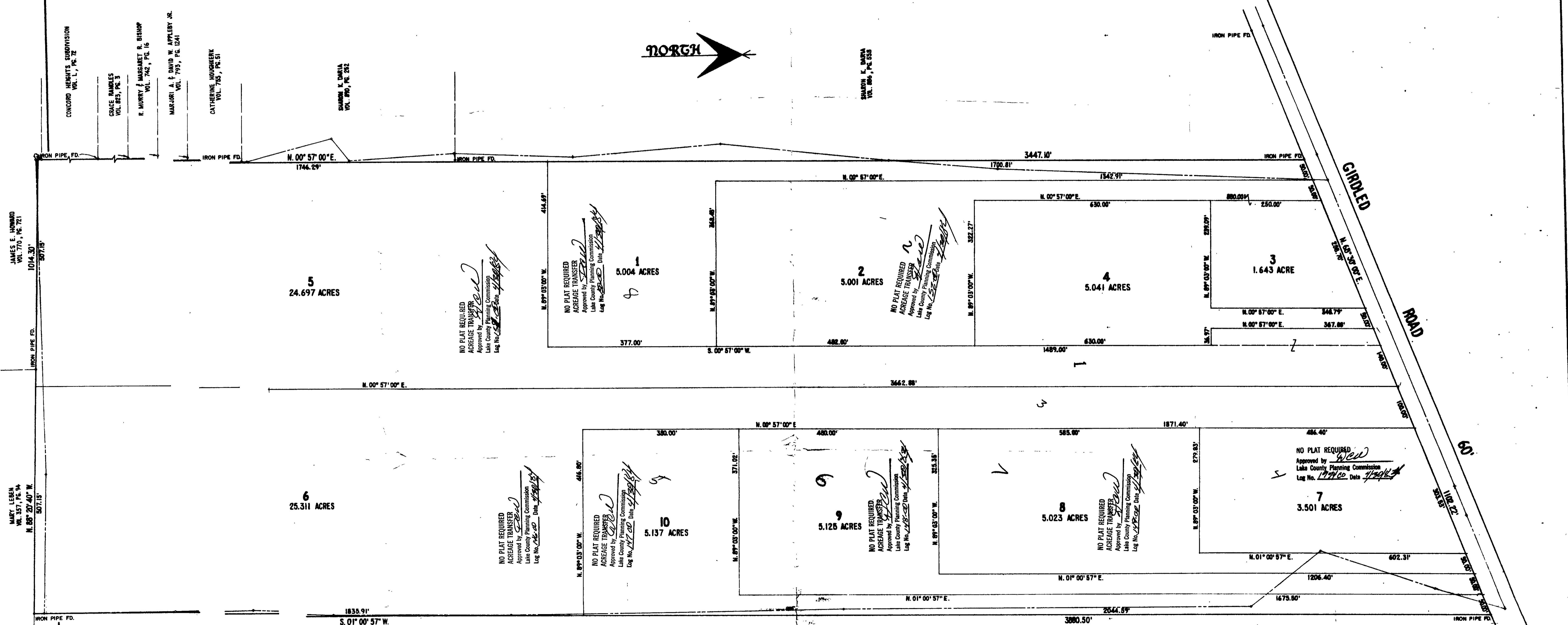

CONCORD HEIGHTS SUBDIVISION  
VOL. 1, PG. 72

GRACE RAMBLES  
VOL. 823, PG. 3

R. HURRY & MARGARET R. BISHOP  
VOL. 742, PG. 16

MARJURI A. & DAVID W. APPLEBY JR.  
VOL. 793, PG. 1241

CATHERINE HOUGHENK  
VOL. 75, PG. 51

SHARON K. DARVA  
VOL. 804, PG. 202

JAMES E. HOWARD  
VOL. 770, PG. 721

IRON PIPE FD.

MARY LEBEN  
VOL. 357, PG. 34

KATHRYN S. BECK, ET AL.  
VOL. 650, PG. 332, 334, 336

APR 17 1984

	<b>BERNIE SAID &amp; ASSOCIATES, INC.</b>	
	CIVIL ENGINEERS & SURVEYORS	
	NORTHVILLE OHIO	
	<b>PLAT OF SURVEY &amp; LOT SPLIT</b>	
<b>11914 GIRDLED ROAD</b>		
<b>CONCORD TOWNSHIP</b>		
DRAWN BY: <u>DATE</u> CHECKED BY: <u>DATE</u> SCALE: 1" = 100' FILE # <b>W.O. # 6116</b>		
APR 17 1984		
1		
1		