

PROUTY ROAD 60'

NORTH

N. 07° 38' 53" E.
300.00' RECD & OBS

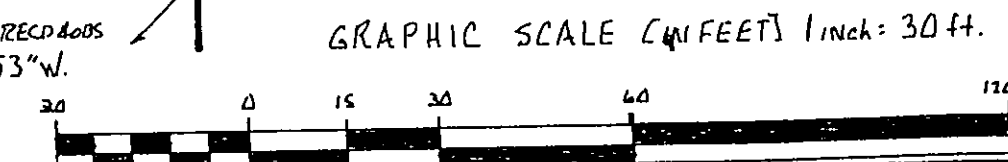
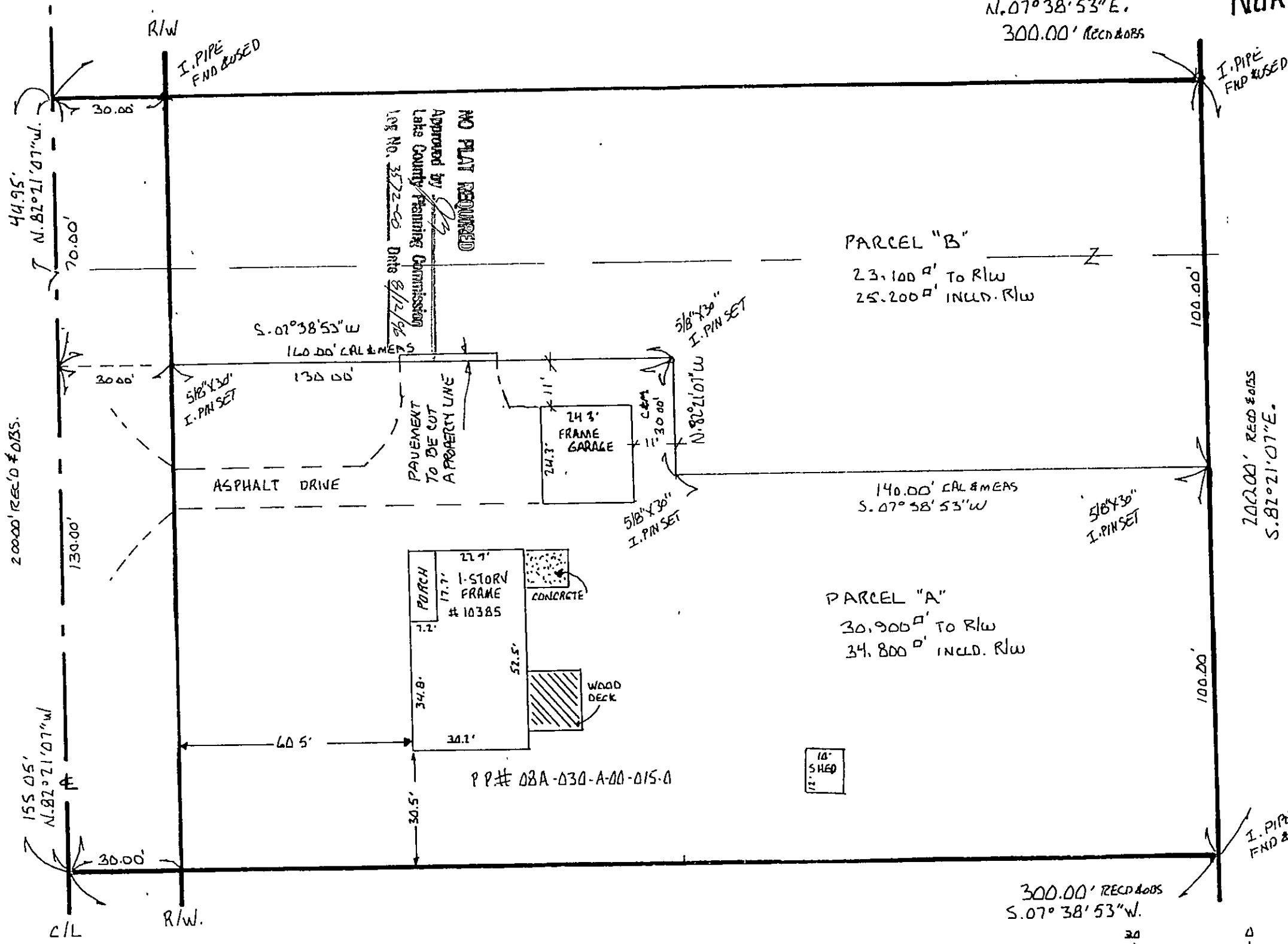

LOT SPLIT FOR:
JOSEPH T. & LISA A. KAYZA

SCALE: 1" = 30'	APPROVED BY	DRAWN BY: DTS
DATE: AUGUST-1996		

BEING PART & PARCEL OF PROPERTY AS ORIGINALLY DESCRIBED IN VOL 96-0023465 L.C.R.D.
COUNTY OF LAKE COUNTY, STATE OF OHIO