

LOT SPLIT OF LANDS TO

SHEET "A"

JOSEPH MADACHY

ALL THAT CERTAIN LAND SITUATE IN LOT 7, TRACT 1, CONCORD TOWNSHIP NUMBER 10 NORTH, RANGE VIII WEST, IN THE CONNECTICUT WESTERN RESERVE SURVEY, COUNTY OF LAKE, STATE OF OHIO. BEING A PORTION OFF THE SOUTHWEST CORNER OF TO JOSEPH MADACHY AS RECORDED UNDER INSTRUMENT NUMBER _____ IN THE OFFICE OF THE COUNTY RECORDER.

ACREAGE SUMMARY	
39.844 ACRES (TOTAL)	
- 20.344 ACRES (LOTS 1, 2, 3 & 4)	
= 19.500 ACRES REMAINING	



BASIS OF BEARINGS ARE TO NAD-83

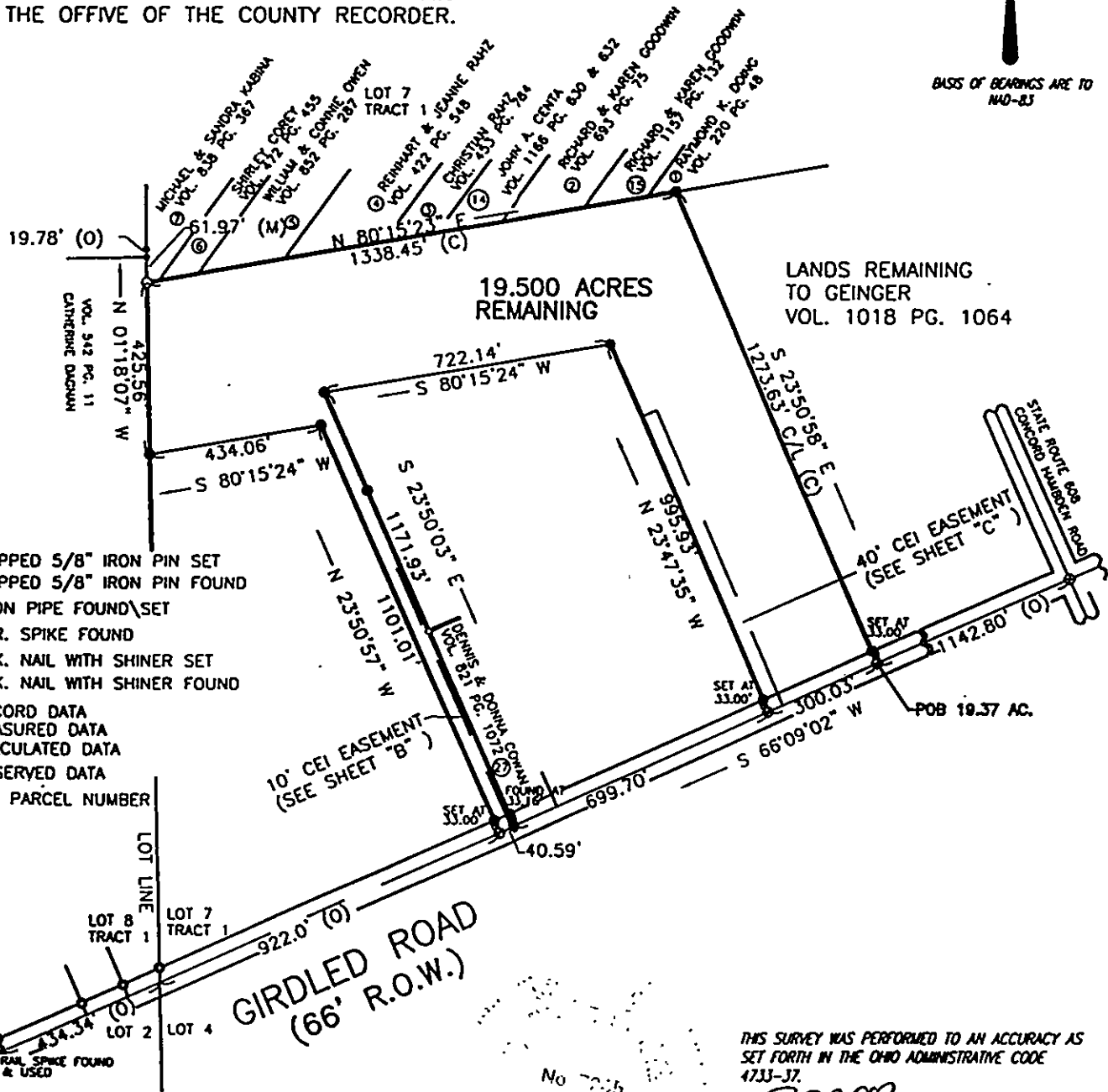

- CAPPED 5/8" IRON PIN SET
- CAPPED 5/8" IRON PIN FOUND
- ⊙ IRON PIPE FOUND SET
- ▲ R.R. SPIKE FOUND
- ⊕ P.K. NAIL WITH SHINER SET
- ⊗ P.K. NAIL WITH SHINER FOUND
- (D) RECORD DATA
- (M) MEASURED DATA
- (C) CALCULATED DATA
- (O) OBSERVED DATA
- ⊗ TAX PARCEL NUMBER

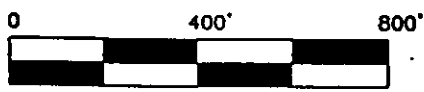

SCALE 1" = 400'

SAVED AS 1851LOTSPL

THIS SURVEY WAS PERFORMED TO AN ACCURACY AS SET FORTH IN THE OHIO ADMINISTRATIVE CODE 4733-37.

DATE: 3-28-98
 [Signature]

TIMOTHY E. STOCKER, P.S. 7245
 CRABBS' SURVEYING SERVICE
 10 WEST ERBE STREET, SUITE 101
 PAINESVILLE, OHIO 44077

PHONE (410) 357-5941