

LOT SPLIT OF LAND TO

JOSEPH MADACHY

ALL THAT CERTAIN LAND SITUATE IN LOT 7, TRACT 1, CONCORD TOWNSHIP NUMBER 10 NORTH, RANGE VIII WEST, IN THE CONNECTICUT WESTERN RESERVE SURVEY, COUNTY OF LAKE, STATE OF OHIO, BEING A PORTION OFF THE SOUTHWEST CORNER OF TO JOSEPH MADACHY AS RECORDED UNDER INSTRUMENT NUMBER \_\_\_\_\_ IN THE OFFICE OF THE COUNTY RECORDER.

ACREAGE SUMMARY  
 39.844 ACRES (TOTAL)  
 - 5.132 ACRES (LOT 1)  
 -----  
 = 34.712 ACRES REMAINING



BASIS OF BEARINGS ARE TO NAD-83

LANDS REMAINING TO JOSEPH MADACHY  
 34.712 ACRES

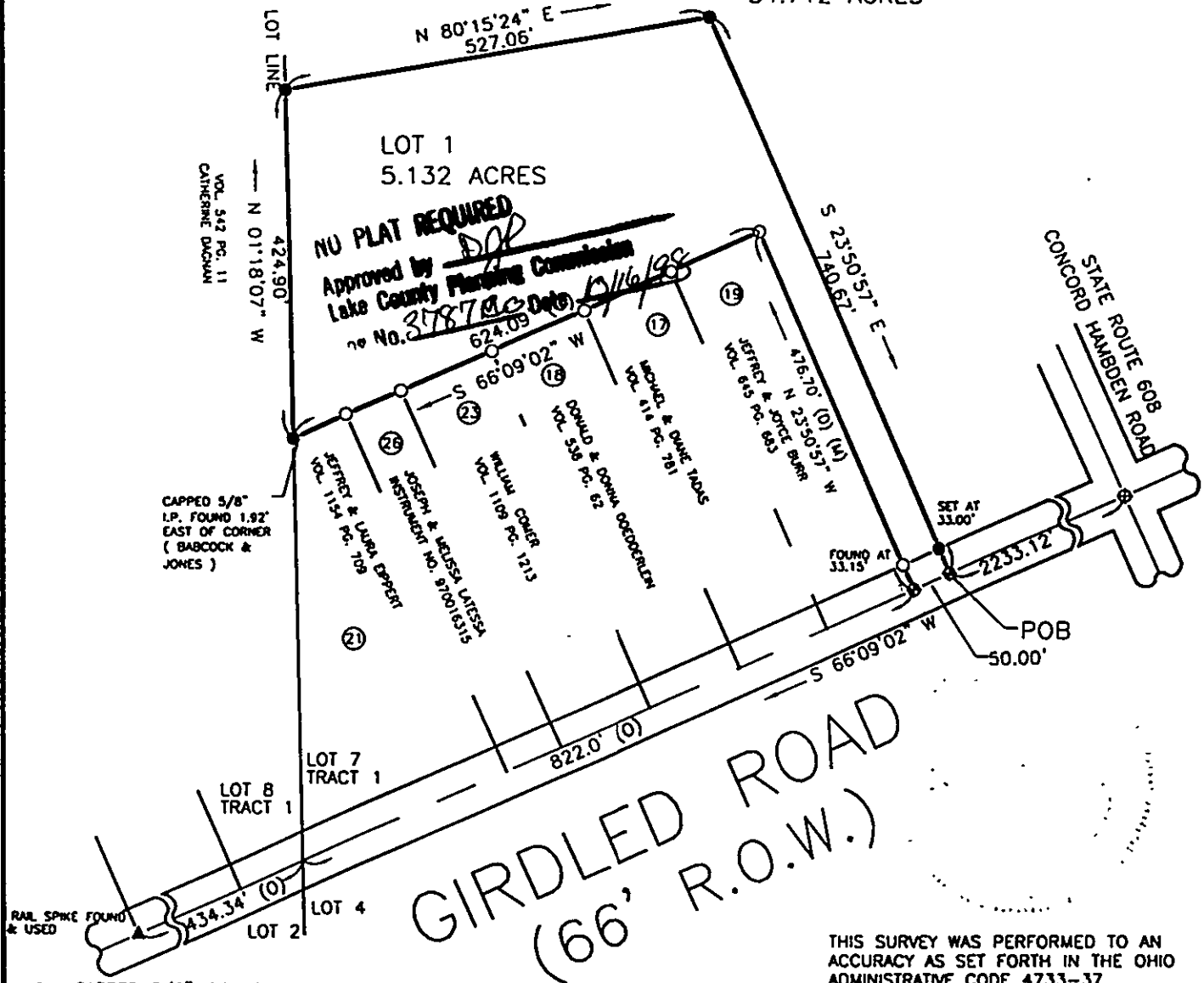

THIS SURVEY WAS PERFORMED TO AN ACCURACY AS SET FORTH IN THE OHIO ADMINISTRATIVE CODE 4733-37.

DATE: 8-24-98

*[Signature]*

TIMOTHY E. STOCKER, P.S. 7245  
 CRABBS SURVEYING SERVICE  
 10 WEST ERIE STREET, SUITE 101  
 PAINESVILLE, OHIO 44077

PHONE (440) 357-5941

- CAPPED 5/8" IRON PIN SET
- CAPPED 5/8" IRON PIN FOUND
- ⊙ IRON PIPE FOUND/SET
- ▲ R.R. SPIKE FOUND
- ⊕ P.K. NAIL WITH SHINER SET
- ⊗ P.K. NAIL WITH SHINER FOUND
- (D) RECORD DATA
- (M) MEASURED DATE
- (C) CALCULATED DATA
- (O) OBSERVED DATA
- (X) TAX PARCEL NUMBER



SCALE 1" = 200'

SAVED AS 1851LOTPL