

# LOT SPLIT OF LANDS TO

## JOSEPH MADACHY

ALL THAT CERTAIN LAND SITUATE IN LOT 7, TRACT 1, CONCORD TOWNSHIP NUMBER 10 NORTH, RANGE VIII WEST, IN THE CONNECTICUT WESTERN RESERVE SURVEY, COUNTY OF LAKE, STATE OF OHIO. A PORTION OF LANDS TO JOSEPH MADACHY AS RECORDED UNDER INSTRUMENT NUMBER \_\_\_\_\_ IN THE OFFICE OF THE COUNTY RECORDER.

ACREAGE SUMMARY	
39.844 ACRES (TOTAL)	
- 10.179 ACRES (LOTS 1 + 2)	
- 5.098 ACRES (LOT 3)	
<b>= 24.567 ACRES REMAINING</b>	



LANDS REMAINING TO JOSEPH MADACHY  
24.567 ACRES

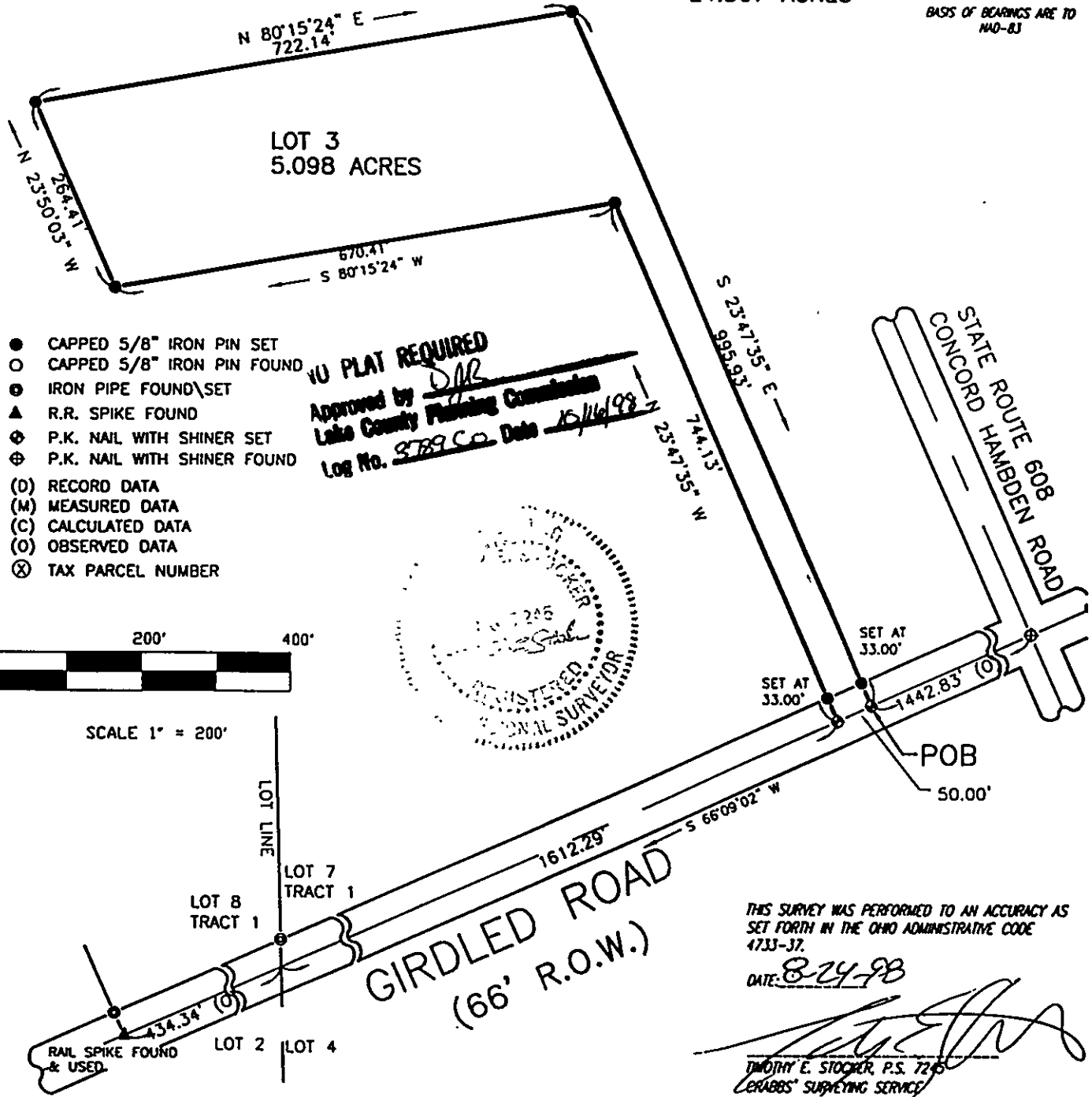

**NO PLAT REQUIRED**  
Approved by *JLR*  
Lake County Planning Commission  
Log No. 3789 CD Date 10/16/98



THIS SURVEY WAS PERFORMED TO AN ACCURACY AS SET FORTH IN THE OHIO ADMINISTRATIVE CODE 17.33-37.

DATE: 8-24-98

*Timothy E. Stoker*  
TIMOTHY E. STOKER, P.S. 7246  
CRAGGS' SURVEYING SERVICE  
10 WEST ERBE STREET, SUITE 101  
PAINESVILLE, OHIO 44077

PHONE (440) 357-5941