

**PLAT OF LOT SPLIT
FOR
ROGELIO G. & NORMA T. VILLENCO
BEING A PART OF LOT 17, TRACT 4
TOWNSHIP OF CONCORD, COUNTY OF LAKE, STATE OF OHIO**



MARCH 12, 1997
SCALE: 1" = 100'

COPYRIGHT - DATE: 03-12-97 47, CT CONSULTANTS INC. VILLENCO TWG

KENNETH W. &
JOANN MILLER
VOL. 856 PG. 86

MARILYN G. NETSCHKE
VOL. 822 PG. 1039
VOL. 1028 PG. 330

PATRICIA C. SCHNEIDER
VOL. 748 PG. 1118
VOL. 808 PG. 1109
VOL. 882 PG. 307

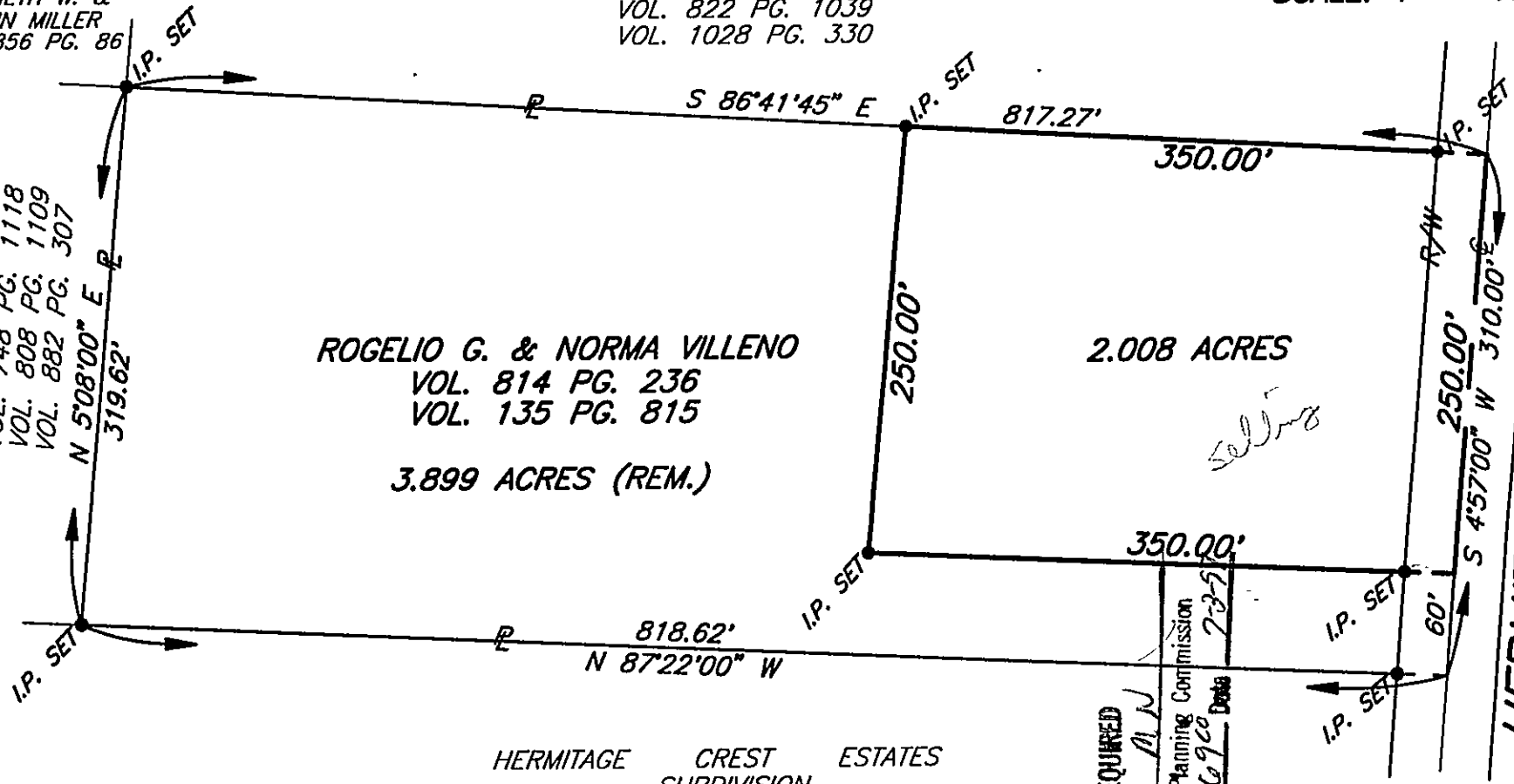

ROGELIO G. & NORMA VILLENCO
VOL. 814 PG. 236
VOL. 135 PG. 815
3.899 ACRES (REM.)

2.008 ACRES

HERMITAGE CREST ESTATES
SUBDIVISION
VOL. 0 PG. 37

HERMITAGE ROAD 60'

NO PLAT REQUIRED

Approved by *ALN*
Lake County Planning Commission
Log No. *3669* Date *2-25-97*

