

I CERTIFY THAT THIS PLAN WAS PREPARED BY ME AND IS CORRECT TO THE BEST OF MY KNOWLEDGE AND BELIEF

*John C. Skonieczny* 5-31-96  
 JOHN C. SKONIECZNY, P.S. #6356 DATE

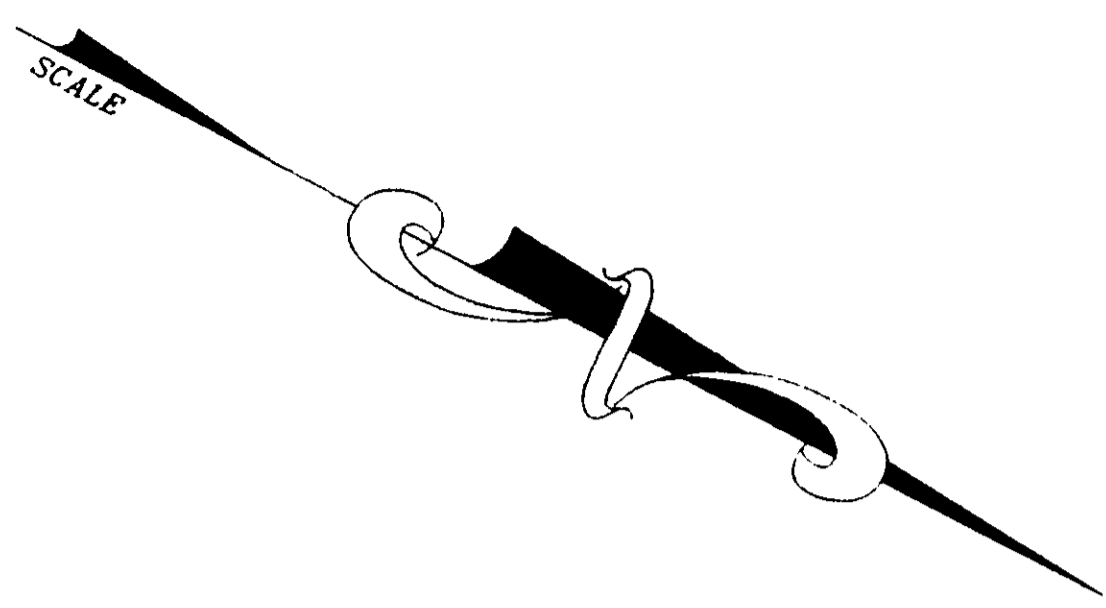

GIRDLED ROAD 60'

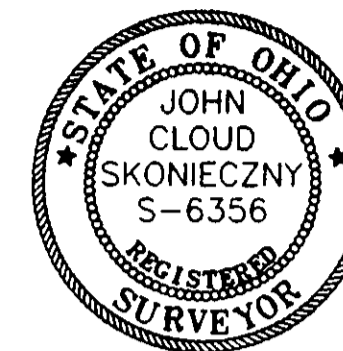
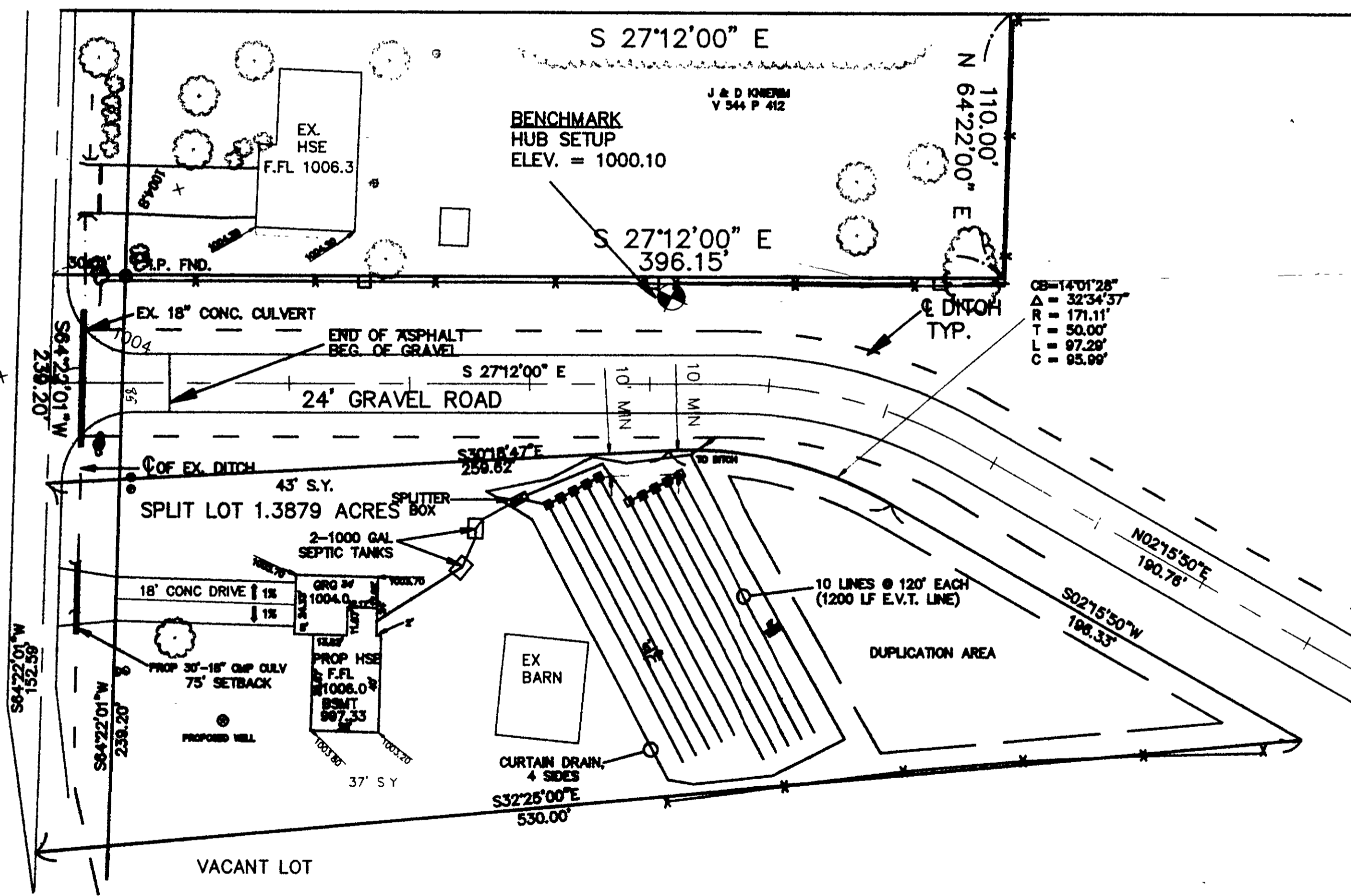

CB = 14°01'28"  
 Δ = 32°34'37"  
 R = 171.11'  
 T = 50.00'  
 L = 97.28'  
 C = 95.99'

ROSE GUERRA  
 V. 132 P. 142

NO PLAT REQUIRED  
 Approved by *[Signature]*  
 Lake County Planning Commission  
 Log No. 3619-00 Date 11/29/96

LOT SPLIT FOR: AUBURN  
 CAREER CENTER  
 BEING 10995 GIRDLED ROAD  
 TOWNSHIP OF CONCORD  
 COUNTY OF LAKE  
 STATE OF OHIO

5794 HEBLEY ROAD Mentor OH 44060  
 216-639-9950  
 FAX 639-9790

**ENGINEERING and SURVEYING**  
 Civil Engineering - Land Surveying

HORIZ. SCALE: 1" = 40'	VERT. SCALE: 1" = 40'
DRAWN BY: KRK	DATE: 5/30/96
CHECKED BY: JFT	DRAWING NO.: AZT-202
JOB NO.: 98253	SHEET 1 OF 1

NO.	DATE	DESCRIPTION	BY