

PLAT OF SURVEY OF PROPOSED LOT SPLIT

for

ROBERT NUNAMAKER

OF A 0.776 ACRE PARCEL OF LAND KNOWN AS
BEING PART OF ORIGINAL LOT N^o 13, TRACT N^o 3
NOW LOCATED IN THE TOWNSHIP OF.....

CONCORD LAKE COUNTY OHIO

SCALE: 1" = 40'

OCTOBER, 1975

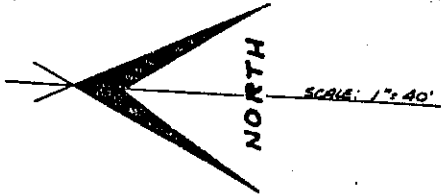

STATE ROUTE N^o 44

PREPARED BY

DEBEVEC · SALO & ASSOC., INC.
CIVIL ENGINEERS SURVEYORS

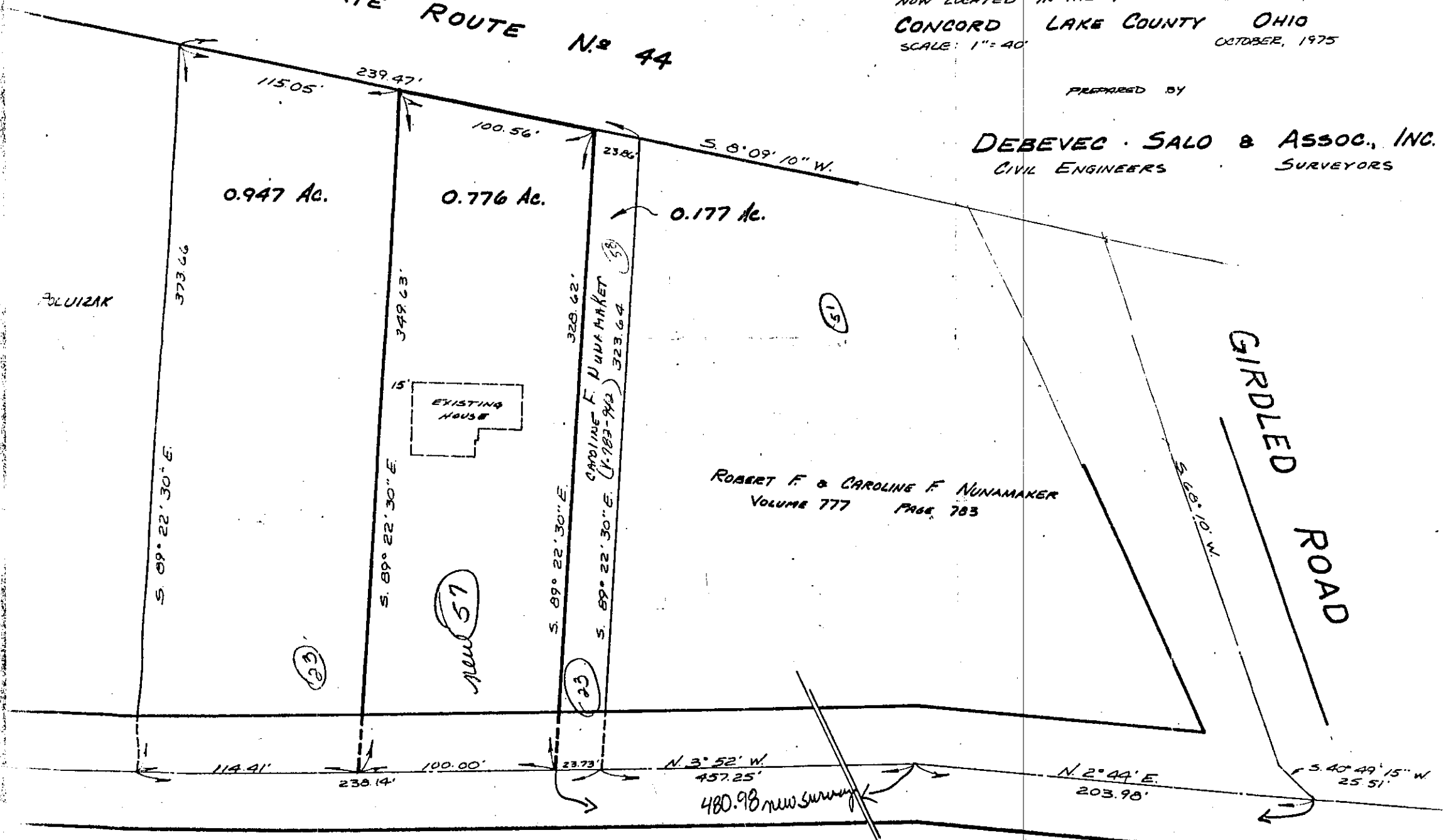

ROBERT F. & CAROLINE F. NUNAMAKER
VOLUME 777 PAGE 783

CAROLINE F. NUNAMAKER
(K-183-912) 323.64

GIRDLED ROAD

480.98 new survey