

STATE ROUTE #1 (I-90)

N 59°13'50"E 653.26'

N 55°33'08" E 701.44'

N 59°27'17" E 609.39'

N 59°17'06"E 368.32'

42.552 Ac

LIFE SCIENCE BLDG

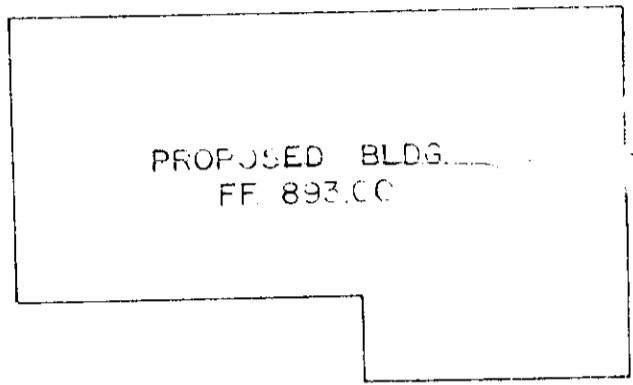

N 30°46'10" W 1369.41'

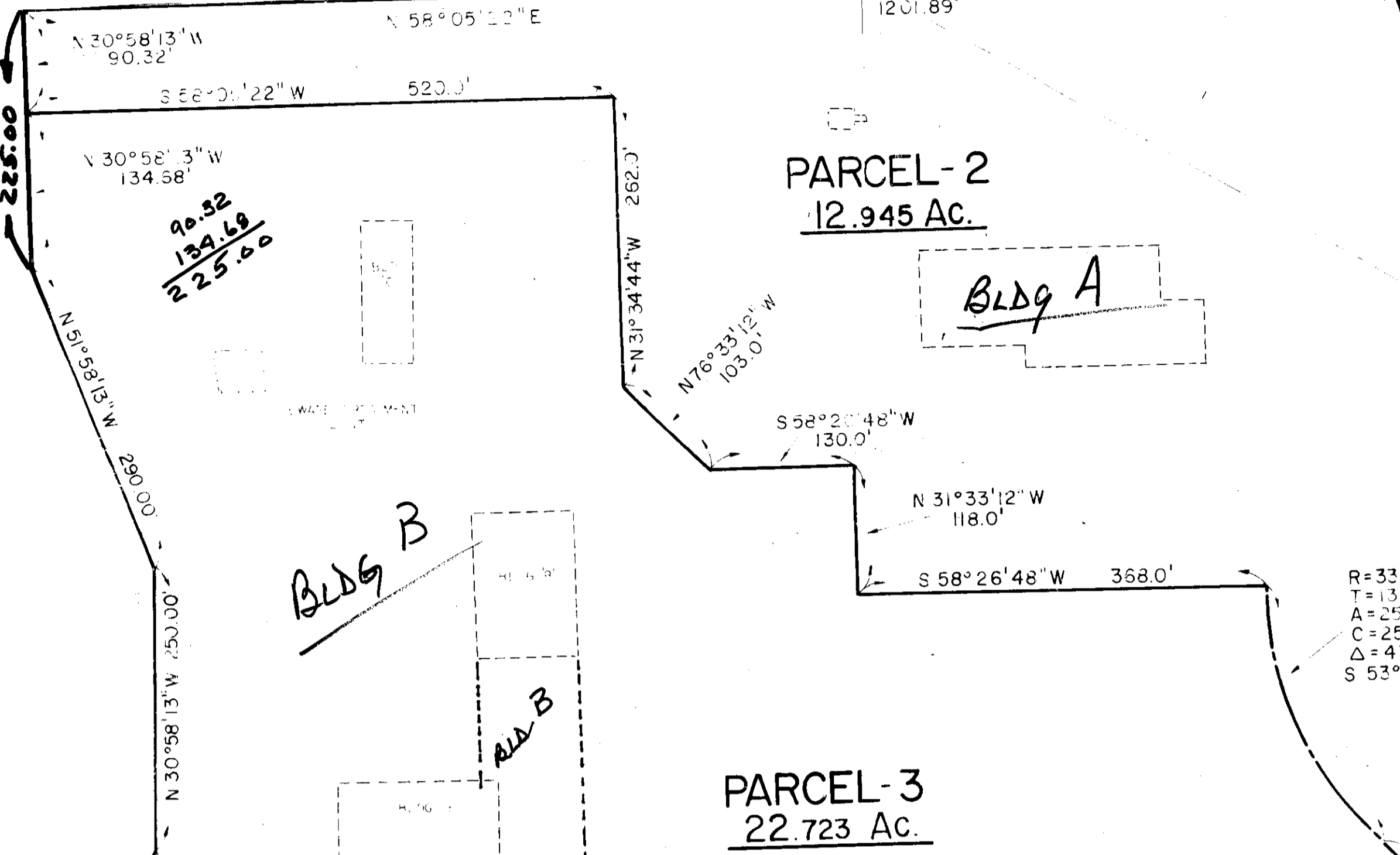

PARCEL-2
12.945 AC.

PARCEL-3
22.723 AC.

DIAMOND ALKALI
COMPANY

R=280.00
A=180.96
C=177.83
S. 75° 33' 34.5" W

R=280.00'
A=100.00'
C= 99.49'
Δ= 20° 28' 00"
S. 75° 41' 32.5" E.

R=220.00
A=172.36
C=167.99
Δ= 44° 53' 22"
N 79° 29' 22" E.

R=335.73'
T=135.46'
A=257.51'
C=251.24'
Δ= 43° 56' 48"
S 53° 31' 26" E

R=318.31
A=100.00
C= 99.55'
Δ= 18° 00' 00"
S 01° 02' 22" W

C. DATA
L.T. = 134.03'
S.T. = 67.30'
L. = 200.00'
θ = 18° 00' 00"
C = 199.10'
S 37° 34' 00" W

PARCEL-4
22.432 AC.

PLASTICS BLDG

N. 57° 02' 41" E. 400.00'

N. 60° 52' 06" E 1486.10'

1405.04'

635.00'

N 32° 57' 13" W

S 57° 02' 41" W

1300.00'

S 29° 09' 34" W

S 64° 26' E
40.0'

STATE ROUTE #44

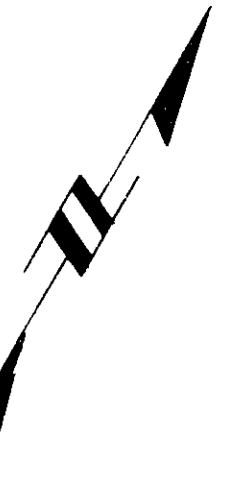

DIAMOND ALKALI
COMPANY

PLAT OF LAND
BEING A PART OF ORIGINAL LOT 9
TRACT 3, CONCORD TWP
LAKE COUNTY, OHIO
SCALE: 1" = 100' OCT 1975
REVISED DEC. 1975