

ROUTE #1 (I-90)

R/W

N 55°33'08" E

701.44'

N 59°37'17" E

609.39'

650.25'

LOT 9
LINE
10

42.552 AC.

CE BLDG

D. BLDG.
93.00

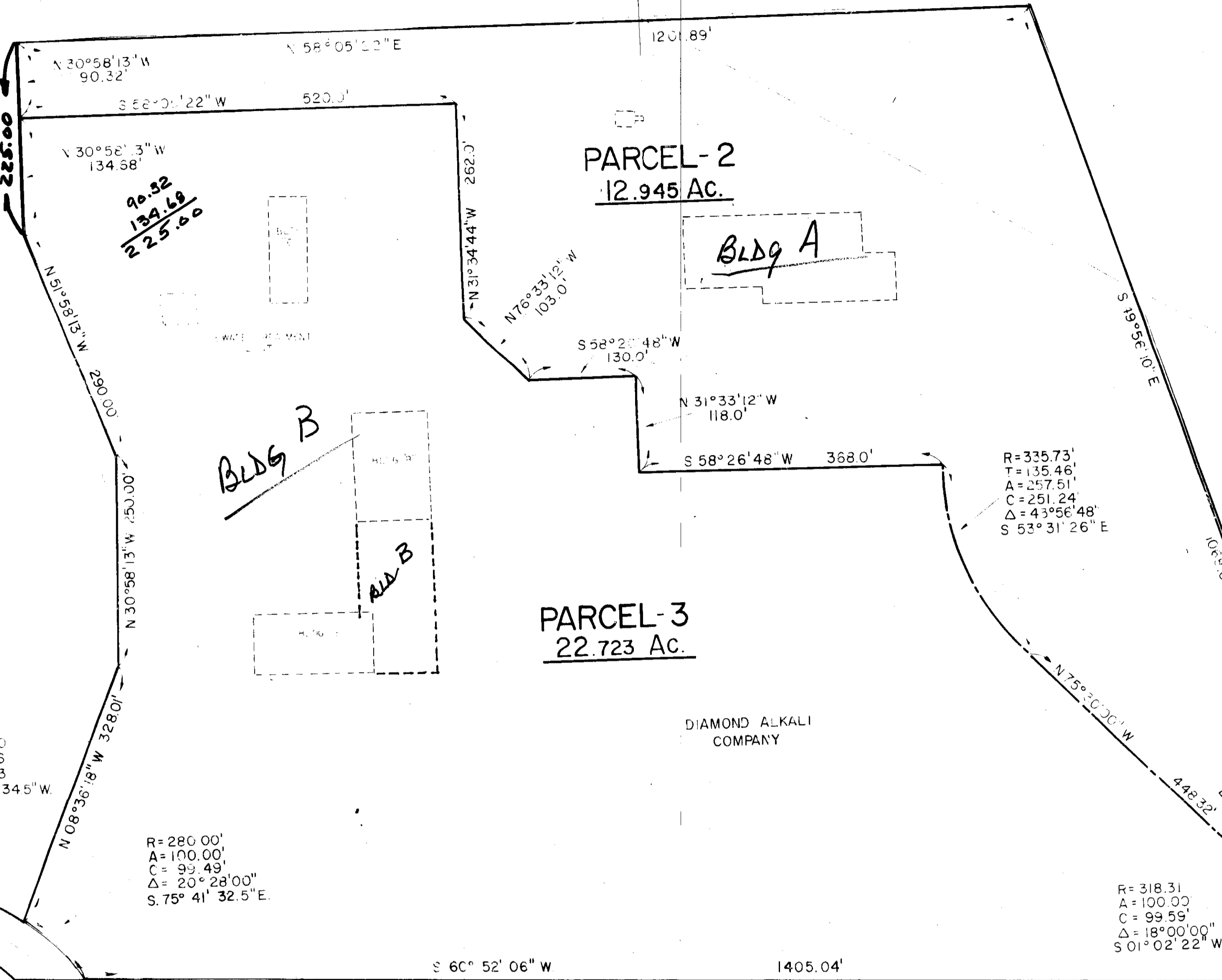

PARCEL-2
12.945 AC.

BLDG A

BLDG B

BLDG B

PARCEL-3
22.723 AC.

DIAMOND ALKALI
COMPANY

R=335.73'
T=135.46'
A=257.51'
C=251.24'
Δ=43°56'48"
S 53°31'26" E

R=280.00'
A=180.96'
C=177.83'
S. 75°33'34.5" W.

R=280.00'
A=100.00'
C=99.49'
Δ=20°28'00"
S. 75°41'32.5" E.

R=318.31'
A=100.00'
C=99.59'
Δ=18°00'00"
S 01°02'22" W

R=220.00'
A=172.36'
C=167.99'
Δ=44°53'22"
N 79°29'22" E.

PARCEL-4
22.432 AC.

PLASTICS BLDG

S 57°02'41" W

1300.00'

S 60°52'06" W

N. 60°52'06" E

1405.04'

1486.10'

S 26°00'52" E

26

DIAMOND ALKALI
COMPANY

PLAT OF LAND

BEING A PART OF ORIGINAL LOT 10
TRACT 3 CONCORD TWP
LAKE COUNTY OHIO
SCALE: 1"=100' OCT. 1975
REVISED DEC. 1975