

STATE ROUTE 84 (aka Sol

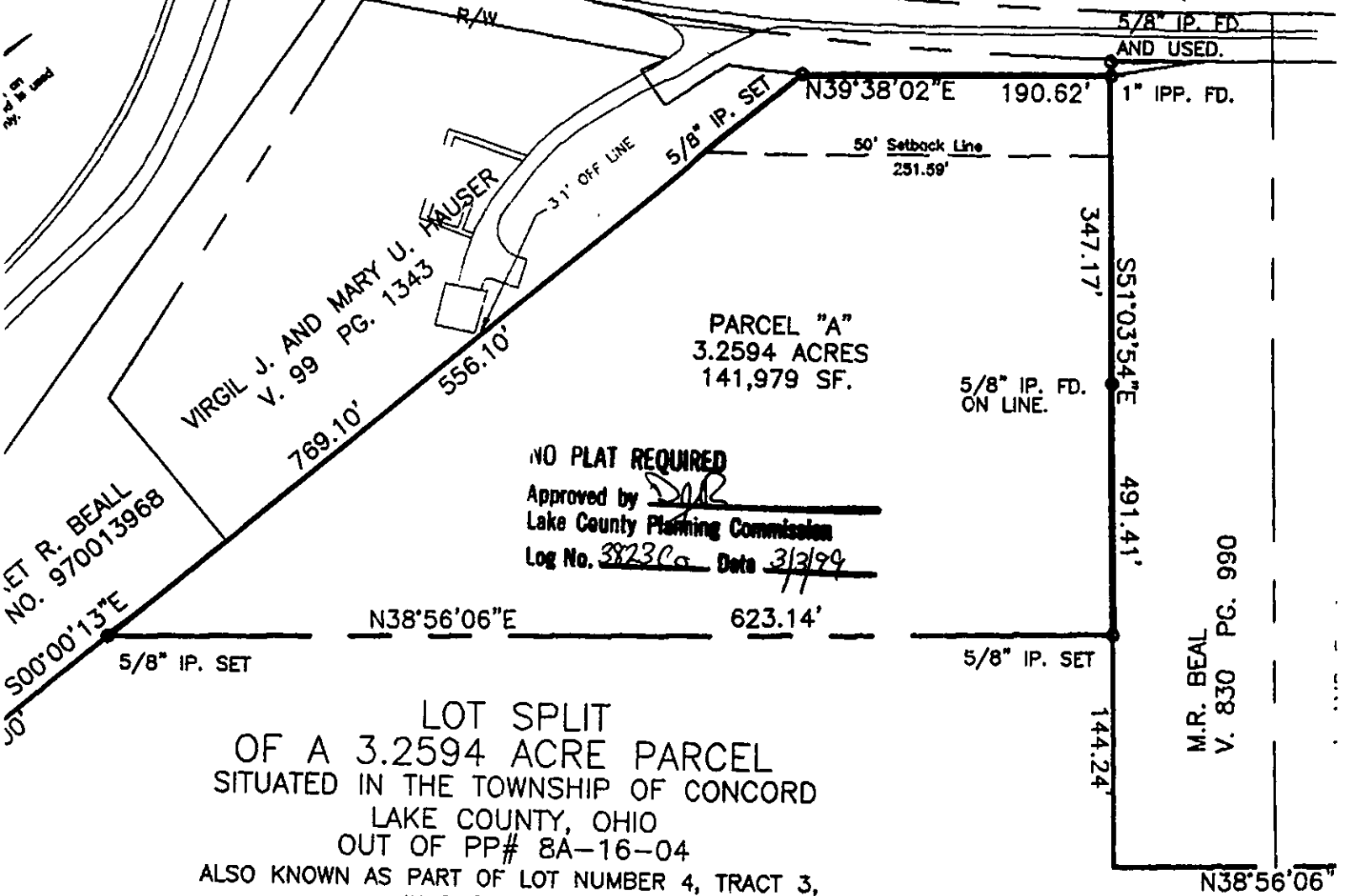

LOT SPLIT
OF A 3.2594 ACRE PARCEL
SITUATED IN THE TOWNSHIP OF CONCORD
LAKE COUNTY, OHIO
OUT OF PP# 8A-16-04
ALSO KNOWN AS PART OF LOT NUMBER 4, TRACT 3,
IN SAID TOWNSHIP

RESIDUAL PARCEL

GRAPHIC SCALE

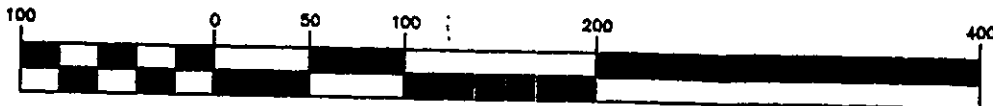

(IN FEET)
1 inch = 100 ft.

DISTANCES ARE GIVEN IN FEET AND DECIMAL PARTS THEREOF
UNLESS OTHERWISE NOTED AND WERE TAKEN FROM FROM THE PLAT
AND DEEDS HEREIN NOTED. SURVEYED FEBRUARY, 1999.
THIS PLAT WAS PREPARED UNDER MY SUPERVISION AND IS
CORRECT TO THE BEST OF MY KNOWLEDGE AND BELIEF

David A. Rapp 2/26/99
DAVID A. RAPP
P.P. No. 77597

