

BEARINGS ARE TO AN ASSUMED MERIDIAN
AND ARE TO DENOTE ANGLES ONLY

LOT SPLIT FOR
WAYNE HORTON
BEING PART OF LOT 4, TRACT 3. IN THE
ORIGINAL CONCORD TOWNSHIP
AS RECORDED IN DOC# 990012390
OF THE LAKE COUNTY DEED RECORDS
COUNTY OF LAKE, STATE OF OHIO
AUGUST 26, 1999

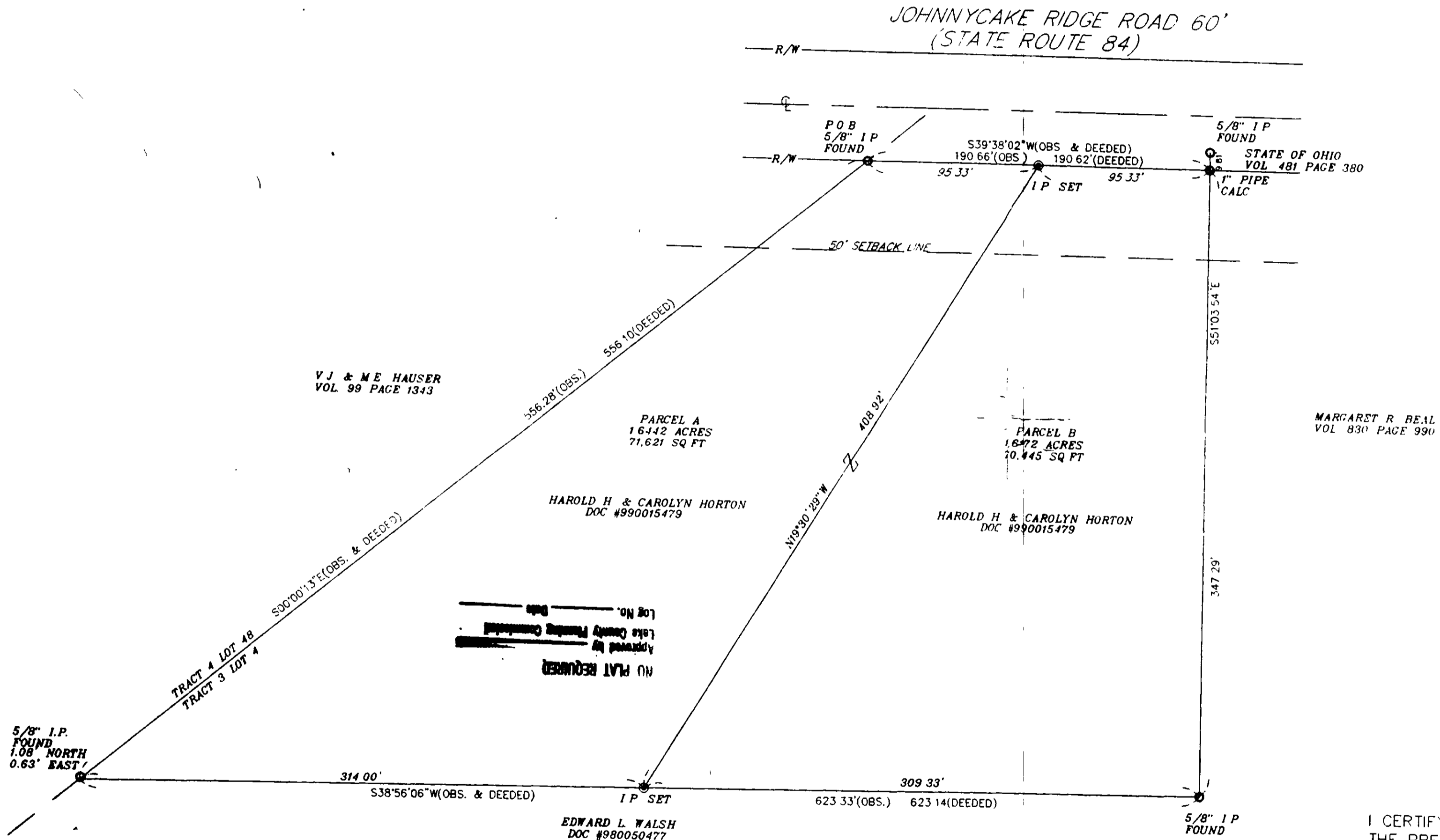

ZONING DATA:
R-1
40' REARYARD
15' SIDEYARDS
50' SETBACK (ROW)
100' MINIMUM WIDTH AT SETBACK

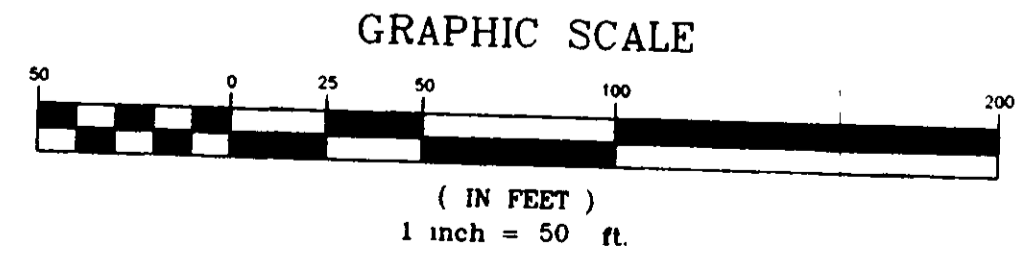

I CERTIFY THAT I HAVE SURVEYED
THE PREMISES AND PREPARED THE
SURVEY MAP IN ACCORDANCE WITH
THE PROVISIONS OF CHAPTER 4733-37
OF THE OHIO ADMINISTRATIVE CODE.

[Signature]
REG SURVEYOR #7431

NO.	DATE	DESCRIPTION	BY

LOT SPLIT FOR
WAYNE HORTON
S R 84 & S.R. 44
TOWNSHIP OF CONCORD
LAKE COUNTY, OHIO

5794 HEBBLEY ROAD MENTOR OHIO 44060
440-639-9950
FAX 639-9790
440-954-9590

ENGINEERING and SURVEYING
Civil Engineering - Land Surveying

HORIZ. SCALE:	1" = 50'
VERT. SCALE:	1" = 50'
DRAWN BY:	DPM
CHECKED BY:	RWC
DRAWING NO.:	99665
DATE:	8/26/99
SHEET:	1 OF 1

HORIZ. SCALE:	1" = 50'
VERT. SCALE:	1" = 50'
DRAWN BY:	DPM
CHECKED BY:	RWC
DRAWING NO.:	99665
DATE:	8/26/99
SHEET:	1 OF 1