

Plat of Survey and Lot Split for Target Construction Industries, Inc.

Situated in the Township of Concord, County of Lake, State of Ohio and known as being
S/L 19 in Devonshire Estates
Subdivision in Original Concord Township Lot 5, in Tract 2 of said Township

NO PLAT REQUIRED

Approved by DJR
Lake County Planning Commission

Log No. 2296 Co Date 3/12/00

3996 Co
STEVEN A. & PATRICIA J. KEPES
V. 681 P. 356



SCALE: 1" = 100'

LAKE COUNTY FARMER'S
CONSERVATION CLUB, INC.
V. 182 P. 539
V. 180 P. 48, 50, 51
V. 196 P. 1196, 1198

RAY E. SMITH V.
298 P. 124
V. 293 P. 33
V. 799 P. 47

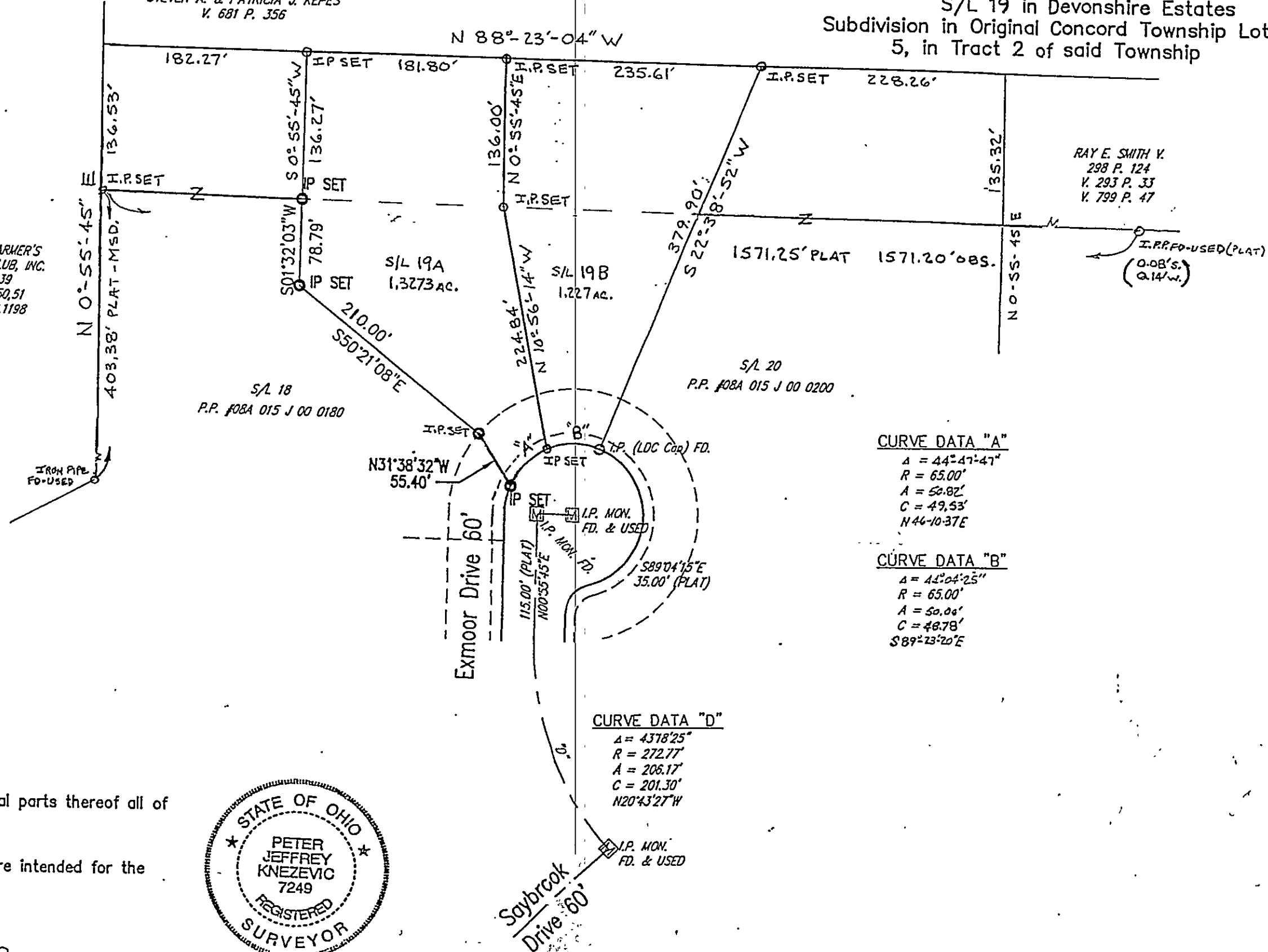

CURVE DATA "A"

$\Delta = 44^{\circ}-47'-47''$
 $R = 65.00'$
 $A = 50.82'$
 $C = 49.53'$
 $N 46-10-37 E$

CURVE DATA "B"

$\Delta = 41^{\circ}-04'-25''$
 $R = 65.00'$
 $A = 50.06'$
 $C = 48.78'$
 $S 89^{\circ}-23'-20 E$

CURVE DATA "D"

$\Delta = 43^{\circ}-18'-25''$
 $R = 272.77'$
 $A = 206.17'$
 $C = 201.30'$
 $N 20^{\circ}-43'-27 W$

Certification:

Dimensions are expressed in feet and decimal parts thereof all of which I certify to be correct.

Bearings are of an assumed meridian and are intended for the sole purpose of determining angles.



Peter J. Knezevic 3.14.00
 PETER J. KNEZEVIC