

SURVEY & TOPO
FOR

RICHARD R. & BRENDA L. HEGFIELD
PART OF S/L 889 IN CASCADE VALLEY ESTS
VOL. L OF MAPS PG. 105, LAKE COUNTY RECORDS
LOT N^o 12, TRACT N^o 1, CONCORD TOWNSHIP
LAKE COUNTY - OHIO

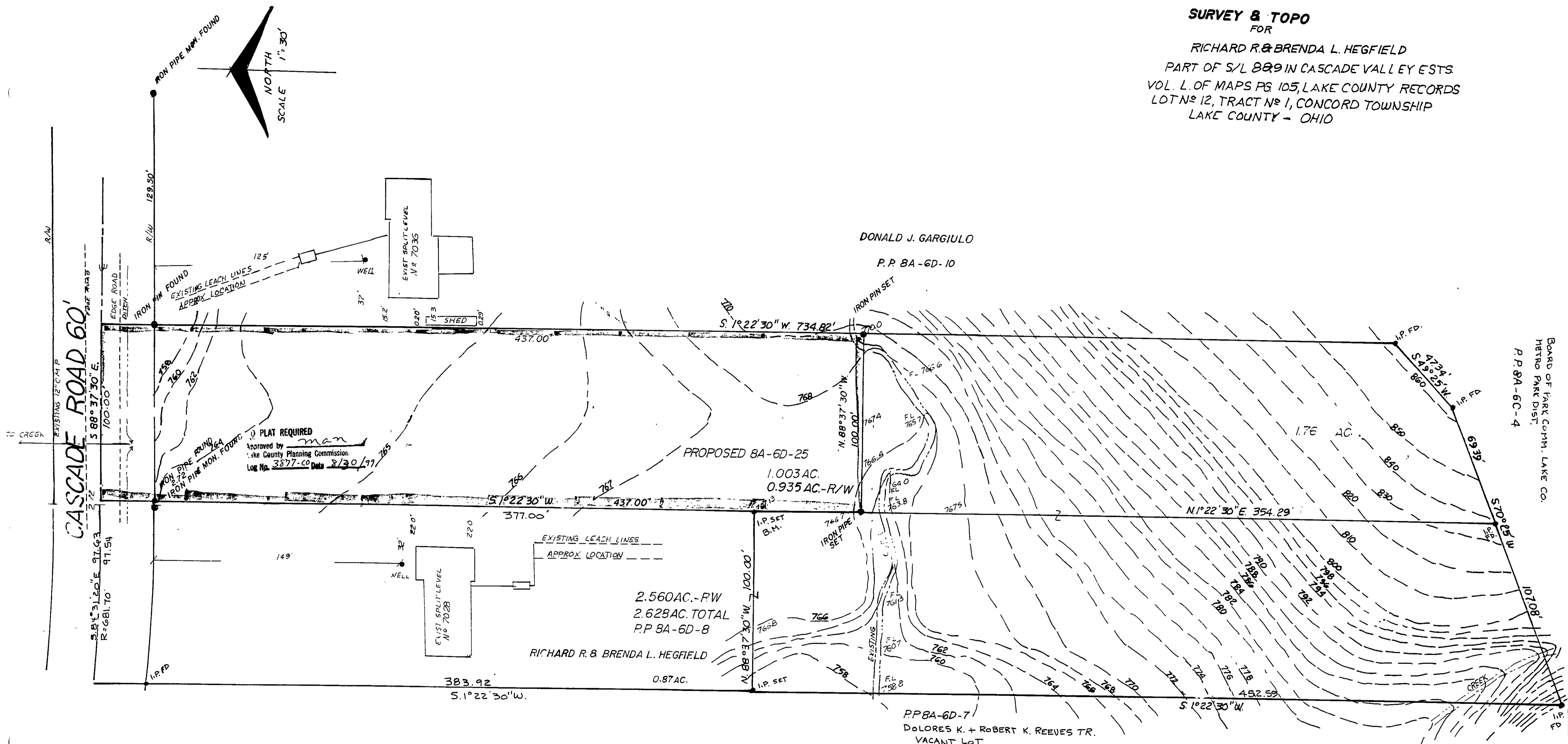

TO CREEK

PLAT REQUIRED
Approved by
Lake County Planning Commission
Log No. 3877-00 Date 8/30/99

BOARD OF PARK COMM. LAKE CO.
HATRO PARK DIST.
P.P. 8A-6C-4

P.P. 8A-6D-7
DOLORES K. + ROBERT K. REEVES TR.
VACANT LOT

THE ELEVATIONS ON THIS SITE WERE
TAKEN FROM LAKE COUNTY TOPO MAPS
AND FIELD MEASUREMENTS 11-26-95
B.M. IS THE S.E. PROPERTY CORNER
OF RP N^o 8A-6D-8 ELEV 767.13

PREPARED BY:
RICHARD R. HEGFIELD
P.S. N^o 5506
7028 CASCADE ROAD
CONCORD, OHIO
PHONE 352-7933