

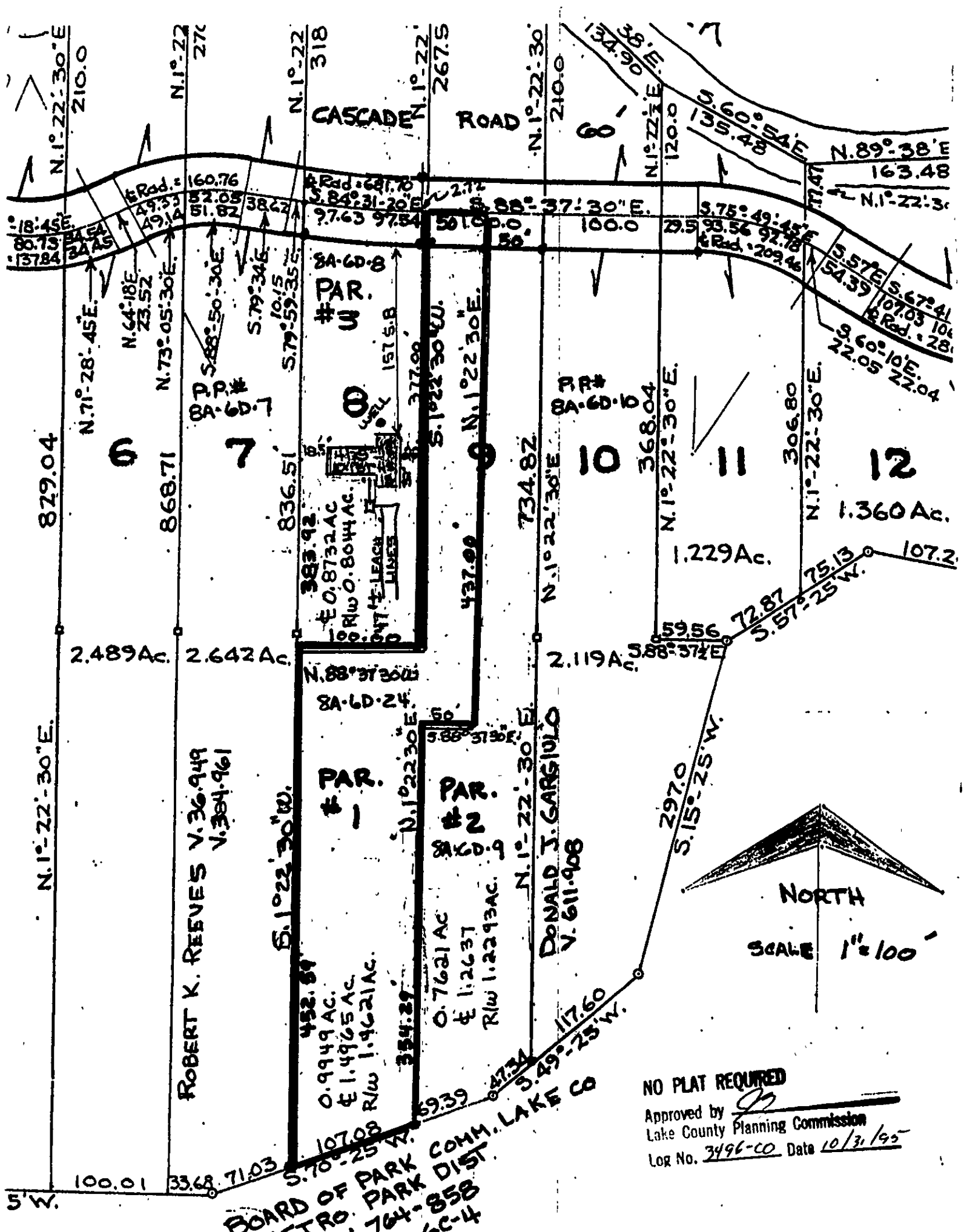

# PROPOSED LOT SPLIT

FOR  
 RICHARD R. & BRENDA L. HEGFIELD  
 PART OF S1L #8 & #9 IN CASCADE VALLEY ESTS.  
 VOL. L. OF MAPS PG. #105, LAKE CO. RECORDS.



NO PLAT REQUIRED  
 Approved by   
 Lake County Planning Commission  
 Log No. 3496-CO Date 10/31/95

BOARD OF PARK COMM. LAKE CO  
 METRO. PARK DIST.  
 V. 764-858  
 6C-4